THE WEATHER
Fair, continued cold tonight and Sunday. General to moderate north to northwest winds.

THE LOWELL SUN

5 O'CLOCK

ESTABLISHED 1878 | LOWELL MASS. SATURDAY OCTOBER 31 1908 | PRICE ONE CENT

HARVARD BREWERY

To Build Cold Storage Plant to Cost $40,000

Number of Building Permits This Year Indicates a Building Boom For Lowell Far Ahead of Last Year

The Harvard Brewing company will add another big building to its plant in Plain street. Plans for the building are now under way and James H. Walker has been awarded the contract.

It will be a cold storage building and the estimated cost is $40,000. The location is in Payton street near Plain street and work on the building will be begun at once.

The building will be of brick, three stories high, concrete floors and fireproof throughout. It will have a 50 foot front and will be 82 feet deep. The roof at the highest point will be 60 feet and it will be 58 feet from the sidewalk to the eaves.

Lowell Rendering Works.

Extensive additions and improvements are being made by the Lowell Rendering Works at South Lowell. A building 200 feet long has been added to the main building and plans for a new concrete building are at hand.

Lowell's Building Boom

At the office of the inspector of buildings, at the city hall today, was issued a permit to E. M. Gilman to build a one-family dwelling house in Ludlam street between Hildreth street and Barker avenue. The estimated cost is $1400.

Despite the general business depression that has prevailed, the present year has it all over last year for new buildings. Up to the first of November last year 387 permits were issued at the office of the inspector of buildings, and this year, up to date, 434 permits have been issued.

HARVARD-BROWN FOOTBALL GAME

Annual Game Played at the Stadium Today

CAMBRIDGE, Oct. 31.—A snapping October day, cool and clear, and a growing interest in the leading autumn sport, attracted a large crowd to Harvard today for the annual football game between that university team and Brown. For the past few years the contests between the teams of the two universities had been hard fought and while Brown has always returned home defeated, the margin has grown narrower every year and last year was down to a single point, Harvard winning 8-to 5-through an ability to kick a goal after a touchdown when Brown failed.

This year the Brown team has been handicapped by injuries and up to today has suffered several defeats, but the well known rallying ability of the Brunonians has usually been manifest when their team reached Cambridge so that another hard-fought contest was anticipated in the stadium this afternoon.

The Harvard team's practice work this year has been noteworthy for the absence of injuries, nearly all the best players coming through the preliminary season without setbacks of any kind so that the team has had the advantage of playing as a unit more than ever before.

Tickets to the game this afternoon were getting scarce at noon, despite the vast seating capacity of the stadium while the early arrival of spectators showed that the crowd would be a large one.

The lineup announced an hour or two before the game began was as follows:

HARVARD	BROWN
Houston, le	le, Dennie
McKay, lt	lt, Kirely
McGuire, lg	lg, Kiersy
Nourse, c	c, Sisson
Dunlay, rg	rg, Smith
Fish, rt	rt, Raquet
Crowley, re	re, Regnier
Cutler, qb	qb, Sprackling
White, lhb	lhb, Mayhew
Corbett, rhb	rhb, McKay
Kennard, fb	fb, Beytes

If you want help at home or in your business, try The Sun "Want" column.

Princeton and Army Teams in Rivalry

WEST POINT, N. Y., Oct. 31.—Results of the chief football games in which the Princeton and Army teams are to participate will be foreshadowed in today's contest here. For the first time in two years the eleven of Princeton university and the United States Military academy meet. The weather conditions at the outset of the day were as if made to order, and a hard and fast fight was assured. Great as was the interest in the game for its own sake there was even more in the relation of the struggle to those yet to come. If the cadets won, then Princeton's chances against Yale would be small, it is said, while the West Pointers might hope to wipe out their defeat by the navy last year. If the reverse were true then Yale would be worried and Annapolis happy.

Princeton is generally admitted to be weaker than last season and "on paper" should drop the game, but new football is so uncertain that it is almost impossible to forecast results. Two weeks ago the army was also favorite against Yale, but an unexpected penalty cost them the contest. The unexpected might again occur today.

The army it was thought would be handicapped by the absence, through injuries, of Wood at quarter and Chamberlin at fullback, both of whom put up a strong game against Yale.

NOVEMBER
IS
Quarter Month
AT THE
WASHINGTON SAVINGS INSTITUTION
267 Central Street
OVER LOWELL TRUST CO.

ART GLASS LAMPS AND GAS LAMPS
WELCH BROS., 61-65 Middle st.

LOWELL INSTITUTION FOR SAVINGS
INCORPORATED 1829
THE OLD LOWELL SAVINGS BANK
INTEREST BEGINS NOVEMBER 7
18 SHATTUCK ST.

Interest Begins Saturday, Nov. 7
—at—
THE CENTRAL SAVINGS BANK
58 CENTRAL ST.

ERSON B. BARLOW
A Clean and Capable Candidate.
FOR
REPRESENTATIVE
17th District. Wards 3, 6, 7.
JOHN S. JACKSON,
120 Gates Street.
Advertisement.

O'SULLIVAN OBJECTS

To Statement That Col. Ames Paid Auto Bills

The Courier-Citizen of Wednesday last concludes an interview with Mr. Heinze with the following statement:

"IN THE COURSE OF HIS INTERVIEW MR. HEINZE STATED THAT COL. AMES HAD PAID THE AMOUNT OF DEFICIT IN CONNECTION WITH THE RECENT LABOR DAY RACE."

Mr. Humphrey O'Sullivan, to whom Col. Ames referred quite frequently in his remarks at Lawrence last evening, takes exception to the statement that Col. Ames or anyone else paid the deficit in connection with the Labor Day races by reason of the fact that the Lowell Auto club still owes Mr. O'Sullivan $911.03 in relation to the races of which $511.03 he paid out of his own pocket several months ago while the remaining $400 is for rent, the club having engaged rooms in the Associate building, in which their furniture is still intact.

When Mr. O'Sullivan made a demand for the amount due him and the Associate building he was informed that the club would pay the $511.03 that he had personally paid out but would not settle the rent. He declined to accept any instalment but demanded the entire amount of the bill. As yet he has not received a cent despite the fact that Mr. Heinze is endeavoring to help the congressman's cause along by stating that the latter has paid up all out-standing indebtedness of the club.

Mr. O'Sullivan did not intend to refer to the matter publicly until he read the misleading statement in Wednesday's Citizen.

It was in connection with his efforts to assist in promoting the auto races that Mr. O'Sullivan invented the expression: "Lowell—the city that does things" which has since come into general use.

Mr. O'Sullivan's bill against the Lowell Auto club which Col. Ames did not pay is as follows:

Paid to Mass. Engraving Co. June 2:

Printing 500 stickers	$175.00
Dyeing out	100.00
Drawing and engraving design	14.25
Reproducing 40 plates	12.00
Printing 2500 posters, etc.	187.50
Express charges	22.28
Total	$511.03
Rent from May 7 to Sept. 7	$400.00
Total	$911.03

Candidate for Councillor

William J. McCluskey, the democratic candidate for councillor in the sixth district. He is a graduate of the public schools of the city, Holy Cross college, and Boston University Law school.

In 1902 and 1903 Mr. McCluskey was a candidate for the same office, and while defeated he received a very nice vote, reducing the republican plurality more than 5000 votes. This year he is making an active canvass and purposes that the councillor district shall be thoroughly organized for next year. He has been the chairman of the county and councillor district committees for the past 8 years and during that time has made himself acquainted with the needs of the district.

He has been a member of the democratic city committee for 14 years, and has served as its secretary and vice-chairman.

The Metropolitan club, a popular social organization of the Highland district, held a smoke talk at its rooms in Chelmsford street last evening, with a large attendance. There was music and song, and the inevitable candidate with his little speech. Rep. James E. O'Donnell received a royal welcome and made a rousing speech. Erson B. Barlow, candidate for legislature, was also a big favorite, and he, too, delivered a speech, as did Rep. Varnum. One of the hits of the evening was a speech by Dr. Wesley Sawyer, a good, old unterrified democrat, who is running for the legislature in ward eight. Dr. Sawyer said that the district which he desired to represent was nine-tenths republican, while the remaining tenth was mostly republican. Still, he was proud to be the candidate of the democratic party under any circumstances, and would endeavor to get as large a vote as possible. The club endorses Erson B. Barlow for representative.

Congressman Ames in his speech at Lawrence last evening made the claim that every duly elected delegate to the Take convention was fully informed as to the situation despite the fact that several duly elected delegates on oath declared to the ballot law commission that they were not fully informed. The republican ballot law commission accepted their word.

At the hearing before the ballot law commissioners Congressman Ames' counsel stated that Col. Ames did not seek the democratic endorsement and knew nothing of the intention of certain delegates relative to getting it. At Lawrence last night Col. Ames made the following extraordinary statement: Every prominent democrat was interviewed concerning the advisability in case no democrat would take the nomination, of endorsing me. With scarcely an exception, they acquiesced in the uselessness of nominating a democrat. The press even commented on divers occasions on the probability of the democratic convention endorsing the republican nominee.

In the 15th district Thomas F. Cuff, the popular Belvidere druggist, bids fair to win out in his contest for the legislature against Mr. Blaisdell of Tewksbury. Mr. Cuff has been a life long resident of ward nine and will receive a handsome vote in that ward. He is a progressive young business man and in every way qualified to fill the position with credit.

A big democratic rally will be held in Associate hall, on Monday evening to close the campaign and a number of prominent democrats from different parts of the state will speak. See ad. in another column.

John P. Farley, democratic candidate for representative in the 14th district which includes ward one and Dracut, is receiving hopeful assurances of support from republicans who want a representative in the legislature who will be heard from at the state house. In Mr. Kittredge's career in public office the only matter which it would appear he ever promoted was the sale of the land of the Richards heirs, to one of whom he is related, to the city at a price exorbitantly in excess of its assessed value while a member of the street committee of the city council. Nothing affecting the family interests having come up in the legislature during the past session. Mr. Kittredge was not heard from. Mr. Farley if elected will endeavor to promote the interests of all the families in the 14th district, the Kittredges and Kinsellas, the Farleys and Finnegans, the Richards and the Racicots, and all of them regardless of relationship or party affiliation.

The 17th district bids fair to elect a democratic candidate to the legislature on next Tuesday for Messrs. Toupin and cordon are putting up a busy campaign and are receiving assurances of support from many republicans.

As election day approaches the election of James E. O'Donnell as senator in the eighth district also approaches. Some candidates are good fellows without being able, while others are able without being good fellows. Mr. O'Donnell is a happy combination of both and therefore answers all requirements. Mr. O'Donnell is frankness itself and he never hesitates to give his honest opinion on any matter when asked for. he is no afraid to give his opinion being abundantly possessed of the courage of his convictions. Mr. O'Donnell while in the legislature was known as a man high above the reach of the lobby which is one of the best recommendations that a man of either party can enjoy at the state house.

Hon. James H. Vahey should receive a flattering vote in Lowell, for Lowell is a city of textile workers whose interests have been directly opposed by Hon. Eben S. Draper, the republican candidate. Mr. Draper is so opposed to organized labor, that members of unions are barred from receiving employment in his factory regardless of their ability as workmen. Working men regardless of party affiliation should repudiate Mr. Draper by voting to a man for the able and honest democratic candidate.

FUNERALS

HERSON—The funeral of the late Miss Margaret Herson took place this morning at 8.30 from her home, Church street, North Chelmsford, and was largely attended. The cortege proceeded to St. John's church, where at 9 o'clock a mass of requiem was celebrated by Rev. Fr. McNamara. The choir under the direction of Miss Josephine McCabe sang the Gregorian mass. At the offertory "Pie Jesu" was rendered, and at the conclusion "De Profundis," Miss McCabe presiding at the organ.

The bearers were John E. Harrington, Owen Scollan, Patrick S. Ward, William H. Quigley, Owen F. McNally and James P. Donnigan. The ushers at the house and church were Irving Shields and Michael Scollan. The burial was in the Catholic cemetery in this city, in charge of Undertakers J. F. O'Donnell & Sons.

Election Celebration

Will be in order next week. Every one should warm up on this occasion. No one knows what would have happened to the country and our general welfare if the other fellow—the other Bill should have been elected. So prepare yourself to be glad. The sun will rise next Wednesday morning—just as it did 100 years ago—just as it will 100 years hence.

The best way of celebrating is to huddle in your own home, sweet home and thank God that you and yours are well and living, living in the greatest and best country on earth, too great to be destroyed by the success of any party or any one man. The people rule and will continue to rule next Wednesday morning.

Incidentally fill up the bin with

COKE

It will add to the secure feeling. It will help drive away brain storms. It will kill the worry. It will drive out the spooks. It will warm up—it will warm up quickly. We are speaking of "our" Coke.

LOWELL GAS LIGHT CO.

NO MORE, NO LESS.
The Sun has all the news,
You can't get more than that;
The Sun costs but a cent,
You can't pay less than that.

ANNUAL CONCERT

Of Clan Grant a Great Success

The annual concert and dance of Clan Grant, O. S. C., was held in Odd Fellows temple last night and as usual it proved to be a success. The attendance of members and their friends was large and everyone had an enjoyable time.

The concert which was under the direction of Prof. P. Waldron Edmunds was one of rare excellence. John McLaren rendered the "March of the Cameron Men" in an admirable manner while Mrs. F. L. Roberts sang "Angus MacDonald" in excellent voice. "Morag's Fairy Glen" was sung with much effect by Robert Muir. David D. Dobson played Harry Lauder for a few minutes and took time to sing "Stop Your Ticklin', Jack." His costume was a treat and the laugh he appended to the song was infectious. "'Twas Within a Mile of Edinboro' Town," was the number in the first part of the program allotted to Mrs. Annie Hamilton Johnstone. The song is a gem and it was encored. "Duncan Gray," with a pinch of humor to it, was sung by the Caledonian quartet, consisting of Messrs. McLaren and Muir, Mrs. Johnstone and Mrs. Roberts.

One of the hits of the evening was the singing of "Caller Herrin'," by Mrs. Roberts. Prof. Edmunds contributed the reading of "Highland Mary" and he was followed by Mr. Dobson, who sung "Rob Fay McIntosh."

Mrs. Johnstone sang "Bonnie Sweet Bessie" and "Hurrah for the Highlands" was contributed by Mr. McLaren, and "Jessie," the Flower of Dunblane" was given by Mr. Muir. Master Wallace McLaren, 12 years of age, danced with vigor a Highland fling, the sword dance and a sailor's hornpipe. Another touch of the rugged Highlands was contributed by Piper James Ramsay, dressed in the plaidies of Clan Grant. Two quartet numbers, "Here awa', there awa'," and "Annie Laurie" were sung, and the entertainment closed with "Auld Lang Syne" by the entire assemblage.

Dancing began at ten o'clock and was enjoyed until midnight. The committee in charge of the affair consisted of the following: General manager, Chief John H. Tait; assistant general manager, Past Chief Alex. Ray; secretary, Thanson T. Ritchie; treasurer, Donald M. McFadyen; Walter McLean, James Jess, James McCaskill, Gavin Holt; reception committee, Past Chief Peter Caddell, John Breckenridge, A. J. W. Greig, Robert Houston; floor director, James McCaskill; assistant floor director, Thanson T. Ritchie; aids, Wm. Ritchie, William Brown, Walter McLean, Robert Smith, James Johnstone, Charles Dempster.

MEMORIAL DAY

Of Y. M. C. I. Next Sunday

Next Sunday will be an eventful day for the Young Men's Catholic Institute, for aside from it being the regular communion day the annual memorial Sunday exercises will be carried out. The members will march to the Catholic cemetery in the afternoon where services will be held. In the evening the members will attend special services in the Immaculate Conception church with a sermon by an out-of-town clergyman.

STEAMER DISABLED

VINEYAD HAVEN, Oct. 31.—That the anxiety regarding the steamer City of Columbus which was anchored outside of Cape Cod yesterday was well placed was shown today when the steamer reached this port and reported the loss of both her large anchors, the clogging of her condensing tubes with sand and her narrow escape from being blown onto Stoneherse shoal by the fury of the gale. She will probably proceed tomorrow.

DEATHS

MAGUIRE—Mrs. Rosanna Maguire, aged 68 years, died last evening at her home in Highland street, North Chelmsford. She leaves a husband, Bernard, two brothers, Peter and Thomas, and two sisters, Mrs. Sarah Gorman and Mrs. Mary Tole. Funeral notice later.

ALLEN—Mrs. Hannah Allen, aged 56 years, died last night at her home, 35 Crescent street. She is survived by one brother, John A. Billings, of Rockland, Mass.

WRIGHT—Elwyn H. Wright, a young Lowell man, employed as a brakeman on the railroad, was killed on Oct. 29 at Northfield, Vt., while in the discharge of his duties. The body has been brought to this city to his father's home, 16 Grove street. Young Mr. Fright has a host of friends here, and his sudden death will come as a severe blow to them.

CAREY—The funeral of Mrs. Jane E. Carey took place yesterday afternoon from her late residence, 67 Canton street. The services were conducted by Rev. George F. Kenngott, pastor of the First Trinitarian Congregational church. Appropriate selections were sung by the Delphi male quartet. The bearers were Messrs. J. B. Yorke, William Wright, C. O. S. Wheeler and Deacon O. A. Brigham. Burial was in the family lot in the Edson cemetery in charge of Undertaker George W. Healey.

KEEFE—Mrs. Ellen C. Keefe widow of the late John, died at her home, 32 Mt. Washington street, this morning, aged 72 years. Deceased was an old and highly respected member of St. Patrick's parish and leaves to mourn her loss five daughters, Mrs. Alexander Mirault, Mrs. Robert Russell, Mrs. Bernard Gaffney, Loretta, Josephine and Elizabeth Keefe, two sons, Joseph and Frederick W. Keefe.

Funeral will take place from her late home Monday morning at 10 o'clock. Funeral private. High mass of requiem at St. Patrick's church Tuesday morning. P. H. Savage in charge of funeral.

DOUBTFUL STATES

Scene of Desperate Political Fighting Yesterday

NEW YORK, Oct. 31.—New York, Indiana and Illinois representing the 81 electoral votes and still to be regarded as doubtful states, were the scene of final desperate fighting on the last day of last week of the political campaign and on them Taft and Bryan today are focussing their contest for election to the presidency.

Taft continues his tour in New York state, beginning at Elmira with speeches scheduled at Owego, Binghamton and Ithaca and a night meeting at Buffalo where the candidate expects to remain over Sunday. Bryan after a busy day in Ohio, Taft's home state, yesterday, today devoted it to Indiana. John W. Kern also campaigned in Indiana today. Tonight Mr. Bryan will speak in Chicago.

With Secretary Root James S. Sherman was in New York city today to review the parade of republican business men. Mr. Root speaks here tonight while Mr. Sherman goes for a night meeting to Kingston where Gov. Hughes also speaks tonight. Lieut. Gov. Chanler returns to his home county of Dutchess today to conclude his campaign for the governorship.

William R. Hearst, national chairman of the Independence party, and Thomas Hisgen, the party's candidate for president and others will speak tonight at a mass meeting in Carnegie hall, this city.

IN POLICE COURT

Small Docket Before Judge Hadley

This morning's session of the police court was unusually short, seven minutes being sufficient time to transact all the business. Several woodchoppers from northern New Hampshire, who have been spending their money and celebrating in this city during the past few days were before the court and paid fines of $3 and $6. Three parole men were also in court and they will be returned to the state farm at Bridgewater.

Jeremiah F. Sullivan made his appearance before the court and Deputy Welch informed Judge Hadley that the prisoner was a worthless person who had no desire to work. He was before the court yesterday morning, but immediately after being released went out and got drunk with the result that he was arrested later in the day. He was sentenced to three months in jail, appealed and was held under $200 bonds for his appearance before the superior court.

John H. Fitzgerald, John J. Horne and James Mone, parole men from the state farm, will be returned to that institution.

Patrick Connors, a third offender and his sixteenth appearance before the local court, was sentenced to three months in jail.

Probation Officer Slattery has tried to do something for Hector Grenier, but the latter does not seem to have appreciated the efforts of the officer for this time he made his second appearance before the court. He was out on probation for non-support of his wife, but instead of keeping the probationary rules went out and got drunk. He will spend the next two months in jail.

Bartholomew Clifford, one of the Woodstock wood choppers, who was before the court yesterday and fined $2, was in court again this morning and was fined $6.

Thomas Crane, drunk, was placed in the hands of the probation officer.

Four first offenders were fined $2 each and three simple drunks were released before the opening of court.

DEMOCRATIC RALLY Associate Hall
Monday Night, at 8 o'clock
MUSIC, CADET BAND
SPEAKERS:
HON. WILLIAM P. HAYES of Springfield.
HON. THOMAS F. CASSIDY of Adams.
HON. JOSEPH J. FLYNN, of Lawrence.
JOHN P. S. MAHONEY, Esq., of Lawrence.
JAMES E. O'DONNELL, Esq., of Lowell.
HON. CHARLES S. HAMLIN, of Boston.
MR. HUMPHREY O'SULLIVAN of Lowell, will preside.

James E. O'Donnell, Esq.
FOR SENATOR

A man with the courage of his convictions—and who ought to be the next senator from the Eighth Middlesex district.

JOHN J. McCLURE,
69 West Third Street
—Advertisement.

HALL TO LET
The hall in the Harrington building, 52 Central street, will be vacated December 1st. For further particulars inquire at THE SUN OFFICE.

INTEREST BEGINS
Tuesday, Nov. 3d.
SAVINGS DEPT.
Traders' Nat. Bank
Hours—8.30 to 3. Saturdays, 8.30 to 12.30 and 7 to 9 p. m.

TEACHERS' MEETING

Supt. Whitcomb of Lowell Was Chosen Vice President

BOSTON, Oct. 31.—For more than an hour yesterday afternoon Dr. Geo. E. Vincent of Chicago university talked at an approximate speed of 250 words a minute before the convention of Middlesex County Teachers' association in Tremont temple.

His subject was "Social Psychology and Education, or Children versus Grownups," and the point which he brought out was that grownup people are really children of a larger growth and that just as grownup people conform to the standards of the groups in which they belong so it is with children.

To understand children one must be a child with them and not look down upon them from the heights of unlieved the kindergarten had done a sympathetic wisdom. He said he begreat deal for the training of children and had a very important part in the more recent methods of education.

At the business session which preceded the address the following officers were elected: William C. Bates of Cambridge, president; W. J. Rockwood of Everett, A. K. Whitcomb of Lowell, John S. Emerson of Somerville, W. D. Parkman of Waltham and M. A. Stone of Reading, vice-presidents; F. A. Pitcher of Chelsea, J. H. Carfrey of Wakefield, V. V. Thompson of Ashland, H. B. Doland of Medford and Flora McLaughlin, executive committee; F. Wallace Chase of Newton, secretary and treasurer; C. J. Emerson of Stoneham, auditor.

S. H. Heron of Winchester was elected delegate to the Massachusetts Teachers' association, and Supt. B. C. Gregory of Chelsea was elected delegate to the council of education.

A very pleasing feature of the afternoon was the musical program rendered by the English high school orchestra under the direction of Mr. James A. Beatley.

The morning session was called to order at 9.15 by Pres. Gregory of Chelsea.

In the absence of James L. Hughes, chief inspector of schools in Toronto, the first address in the elementary school section was by Prof. W. S. Munro of Westfield, who spoke on "Mental Work and Mental Fatigue."

Prof. John M. Tyler of Amherst made some very effective remarks in the course of his address on "Brain and Muscle." One special duty he applied to teachers—the duty of laziness. If there is one thing that teachers with an over-burdened conscience should leave undone it is teaching a Sunday school class on Sunday. He said the Sabbath day should be observed as a day of rest. From the heart, he said, springs the issues of life, not from intellect.

The closing address of the morning session was by Dr. A. E. Winship, who spoke very forcefully on "Annuities and Pensions for Teachers." He prefaced his remarks by complimenting the teachers on their very dignified action in the concerted effort to increase their salaries, and then without going into the history of the Teachers' annuity guild, made a strong appeal for its support and indorsement.

"It is true as it is trite," he remarked, "that the teacher makes the school. To accomplish the most and have a wholesome influence in the school it is important that the teacher must have talent, training and tranquility. To insure the last she should have an adequate salary to secure home comforts and be relieved from anxiety concerning the future, the time of disability, without being able to provide for it. When teachers enter the profession they have to face the fact that it is never likely to yield salary sufficient to enable them to save money for their old age. There are 12,000 teachers in Massachusetts and the average salary is $580 a year. It is impossible for them to save an adequate sum to care for themselves when at 55 or 60 they are obliged to retire and their salary ceases.

"In the absence of a state or city pension system public school teachers are obliged to look to the public to help them in establishing a fund by which to pension those of their number who, after honorable service, are compelled by old age or nerve exhaustion to retire. The Teachers' annuity guild is already organized and has many safeguards. Teachers from any part of the state may become members. The guild has a permanent fund of $100,000, but needs half a million in order to provide adequate annuities. And right here is an opportunity for philanthropists who wish to do something practical to encourage the entire teaching force that we may have an increasingly large number of better teachers in our schools and better schools."

In the high school section in Lorimer hall, William Orr, principal of Springfield High school, spoke on "The High School and Practical Subjects."

WOMAN KILLED

Said to Have Been Slain by Husband

MANCHESTER, N. H., Oct. 31.—News has reached here of the killing in Phoenix, Ari., of Mrs. E. B. Knox, formerly Miss Ida Foxhall of this city, who is reported to have been shot by her husband. Miss Foxhall was a prepossessing woman, 42 years old, who had a wide acquaintance in southern New Hampshire. She was a nurse and manicurist, and was a great favorite among those who knew her.

Two years ago she left Manchester and went to California, where she met Elisha B. Knox, who had been living in Fall River, Mass., but who was on the Pacific slope for the benefit of his health. Miss Foxhall was engaged to nurse him, and an attachment sprang up between the patient and his nurse, which on his regaining his health, resulted in their marriage in Phoenix in March. Mr. Knox was cashier of the Phoenix bank and a man considerably older than his wife. It is reported that he went insane, and when in this condition shot and killed his wife last Tuesday.

MILE A MINUTE

AERONAUTS MADE FAST TIME IN GALE

NORTH ADAMS, Oct. 31.—In the most spectacular balloon ascension ever made in this city or in this country, William Van Sleet of New York, pilot of the Pittsfield Aerial Club, accompanied by M. Mennard of Pittsfield, started from the North Adams Aero Park shortly after 3 o'clock yesterday afternoon in a wind that was blowing at the rate of 40 miles an hour.

As soon as the balloon struck the higher air currents it was hurled along at 80 miles an hour, at a height sometimes as much as 6000 feet. Landing was made in Whately, 40 miles away, in 30 minutes from the start.

Once the aeronauts had to throw out ballast to clear the top of Hoosac mountain, and at the time of landing there was some exciting moments. The anchor hooked into trees, took hold of a stone wall and ripped off a part of a barn roof. The rip cord was finally used and the two men came down 75 feet with a rush, being thrown to the ground quite heavily. Both escaped injury.

Fully 40 men were required to hold the balloon in place while the aeronauts were getting in. During the filling of the bag the wind tossed the balloon about to such an extent that the rubber pipes from the valve to the balloon neck were torn and broken three different times.

Van Sleet was urged not to go up, but dismissed the warnings.

The Heat that Doesn't go up the Flue

You receive intense, direct heat from every ounce of fuel burned—there are no damp chimneys or long pipes to waste the heat from a

PERFECTION Oil Heater

(Equipped with Smokeless Device)

Carry it from room to room. Turn the wick high or low—no bother—no smoke—no smell—automatic smokeless device prevents. Brass font holds 4 quarts, burns 9 hours. Beautifully finished in nickel or japan. Every heater warranted.

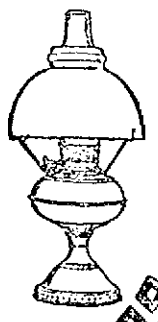

The Rayo Lamp gives a bright, steady light to read by—just what you want for the long evenings. Made of brass, nickel plated—latest improved central draft burner. Every lamp warranted.

If your dealer cannot supply the Perfection Oil Heater or Rayo Lamp write our nearest agency.

STANDARD OIL COMPANY
(Incorporated)

IN THE CHURCHES

Preachers and Their Sermon Topics

The following sermon subjects are contained in the church notices for tomorrow:

Advent

Advent: 10.30 a. m., Elder A. E. Hatch, A. M. of Leon, Ia., the blind lecturer will preach on "The Sermon on the Mount." 6.30 p. m., Mr. Hatch will lecture on "The Last Days of Russia."

Baptist

Worthen street: Morning, "Taught by a Burning Bush." Evening, "The Touch of Jesus."

Immanuel: Morning, "Added to the Church Daily." Evening, "Waves Driven With the Wind."

First: 10.30 a. m., (Mr. Tomkinson), "Loyalty." 6.30 p. m., (Mr. Tomkinson) "Saul Consults a Witch," Hallowe'en sermon.

Chelmsford street F. B.: Morning, "Walking With God." Communion service. Evening, "The Mountain of the Enemy."

Branch street: Morning, "Christ and Satan." Evening, "What Profit?"

Fifth street: Morning, "Impressions From the State Convention." Evening, "The Finger of God."

Hadley street F. B.: Morning, "The Leaning Pilgrim." Evening, "Failure at Ai."

Christian Science

First Church of Christ, Scientist: 10.45 a. m., "Everlasting Punishment." Testimonial meeting Wednesday at 7.45 p. m.

Congregational

First Trinitarian: 10.30 a. m., (Mr. Kemgott), "A Perfect Man." Lord's Supper. 6.15 p. m., (Mr. Kemgott) illustrated lecture on "The Temples and Tombs of Egypt."

First: 10.30 a. m., "Our Fellowship," communion service. 6.30 p. m., "The Worth of a Boy."

Highland: 10.30 a. m., "Friendship With Christ." 6.30 p. m., communion with address by the pastor.

Pawtucket: 10.30 a. m., "The Hands of Jesus." Communion service. 7 p. m., "Excusers for the Neglect of Religion; the Real Estate Dealer, the Farmer, and the Newly Married Man."

High street: "Children of God." Evening, "Truth and Honesty."

Kirk street: 10.30 a. m., communion. 6.30 p. m., "How to Vote," a sermon on the eve of our national election."

Tewksbury: Morning, "Abiding in Christ." Communion. Evening, "The Supreme Question of the Individual Soul."

Eliot: Morning, "Value of Confession." Communion. 5 p. m., musical vespers "When Music is Worship."

Dracut Center: Morning, Mr. R. M. Harper, of Harvard college, will speak.

Hillside, Dracut: 10.30 a. m., communion topic, "Life Through the Cross." 7 p. m., "Doctrine and Deed."

Collinsville Union Chapel: 3 p. m., Sunday school; 4 p. m., "Doctrine and Deed."

Episcopal

St. John's: 9.30 a. m., corporate communion of Girl's Friendly Society. 10.30 a. m., morning service and holy communion. 6.30 p. m., prayer, service choral and sermon.

St. Anne's: 9 a. m., holy communion; 10.30 a. m., sermon and holy communion; 7 p. m., evening prayer and sermon by Rev. L. W. White of New York; 3 p. m., services at St. Anne's North Billerica.

Methodist

St. Paul's M. E.: 10.30 a. m., reception of members and communion service. 6.30 p. m., "The Empty Room."

Worthen Street M. E.: 10.30 a. m., "A Communion Meditation." Communion service. 5.45 p. m., open air service on front of city hall. 6.30 p. m., "On the King's Business."

Highland M. E.: Morning, communion. Evening, "Religious Narrowness Not Sanctioned by Christ."

Gorham Street P. M.: Morning, communion and reception of members. Evening, "When It Is Well."

Centralville M. E.: 10.30 a. m., special reception and communion service. 6.30 p. m., "The Christian Soldier's Equipment."

Central M. E.: 10.30 a. m. and 6.30 p. m. Evangelistic service conducted by Mr. I. T. Johnson. 2.30 p. m., French Mission services.

Presbyterian

First: Morning, "Present Success of Foreign Missions." Evening, "The Christian Ideal of Religion."

Universalist

First: Morning, "The Sincerity of Jesus." Evening, 7 p. m., "Heaven—What and Where It Is."

Grace: Morning, "A Spinner in the Sun." 6 p. m., Y. P. C. U., noon, communion.

Unitarian

First: Morning, "The Religion of Taft."

Other Churches

Undenominational: Post 185 hall, Wyman's Exchange, 2.30 and 6 p. m.

First Evangelical: Morning, "The True Church." Communion 3 p. m. Union Holiness meeting. 6.30 p. m., "The Two Sorrows."

First Spiritualist: 2.30 and 7 p. m., Mrs. K. R. Stiles of Boston, will speak 12.30 p. m., Lyceum.

SALISBURY FIRE

Was the Work of an Incendiary

AMESBURY, Oct. 30.—That the fire at Salisbury beach last Tuesday morning, which destroyed $75,000 worth of property, was the work of an incendiary is the opinion of not only the police of Amesbury and Salisbury, but of the state police, who have been at work upon the case.

A hearing was held at the second district courtroom here this forenoon before Charles F. Rice, chief fire inspector, and while the police refused to reveal anything further than that several witnesses were heard it was learned later that the investigation was most encouraging from a police point of view.

A wagon was heard to drive on to the beach and off again previous to the fire, and it is upon this clew the officers are at work.

That arrests will soon be made is expected.

LODGE A "BOSS"

Candidate Vahey Gets After the Senator

SPRINGFIELD, Oct. 31.—James H. Vahey, democratic candidate for governor, the principal speaker at a well attended rally in Court Square theatre here last night, launched into a vigorous arraignment of his republican opponent, Lieut.-Gov. Eben S. Draper, and United States Senator Henry Cabot Lodge. Charles A. Barton, Mr. Vahey's colleague; former Senator Wm. P. Hayes of Springfield, Gamaliel Bradford of Boston; President John P. Voight of the Harvard Democratic club and Charles S. Hamlin of Boston also spoke.

Mr. Vahey replied to the allegations of Mr. Draper, concerning the bill to increase the salaries of judges, which Mr. Draper charged Mr. Vahey voted for over his (Draper's) veto. Mr. Vahey declared he voted to pass the bill because he believed that every man is worthy of his hire. Mr. Draper, the speaker continued, has always been a friend of vested interests and never a friend of the general public, and pointed to the fact that J. Otis Wardwell, a well known legislative agent, was on the platform nightly at the republican rallies.

Referring to Senator Lodge, Mr. Vahey declared that the senator was the acknowledged boss of the republican party, that three years ago he [illegible] Draper to be governor next year, that he selected Mr. Frothingham this year to succeed Mr. Draper, "and if you let him continue he will select Mr. Joseph Walker in 1911."

Mr. Vahey then renewed his former labor attacks on Mr. Draper.

Before arriving at Springfield Mr. Vahey and several of his companions addressed enthusiastic rallies at Chicopee and Chicopee Falls.

HELD IN $5,000

MAN CHARGED WITH BURNING A HORSE

BOSTON, Oct. 31.—William T. Evans, aged 21, of Arlington street, Chelsea, was before Judge Albert D. Bosson in the Chelsea police court yesterday, charged with burning his horse with intent to defraud an insurance company. Judge Bosson found "probable cause," and Evans was held in $5000 for the November grand jury. Bonds were furnished by Evans' father and F. P. Brennan.

The fire occurred in Feinberg's stable on the night of October 20. Three horses were burned. Two horses were rescued, and one of them, owned by Evans, was found to have its back covered with kerosene. Witnesses as to the condition of the horses, the presence of Evans, and an alleged attempt to insure his horses for more than they were found to be worth having been heard, Judge Bosson declared that he didn't desire any further evidence. He said there was no doubt in his mind that kerosene oil had been used to commit a crime and that there was sufficient evidence to warrant holding Evans.

Crawford Heating Boilers

Steam and Hot Water

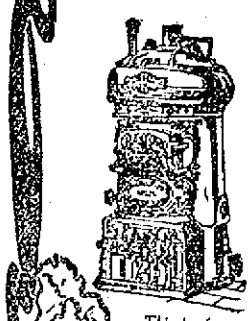

This size for average dwellings

We have a new and radically improved line of boilers for heating;—doing away with packed joints, sheet iron parts and brick linings.

These new boilers are guaranteed to heat where others fail; to save fuel, to be perfectly controllable—and to save worry, trouble and expense in operating them.

WALKER & PRATT MFG. CO., 31-35 Union St., Boston

Our new booklet, "Warmth, Health and Comfort," is interesting

H. R. BARKER MFG. CO., Lowell Agents

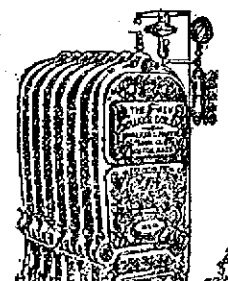

This size for larger buildings

INJURIES FATAL

PROFESSOR KILLED BY FALL DOWN STAIRS

ORONO, Me., Oct. 31.—Prof. Horace M. Estabrook, professor of English at the University of Maine, died at his home here last night as the result of a fall downstairs on Wednesday evening. No one saw the accident, but he is thought to have just left his library.

He was conscious when neighbors helped to pick him up, but soon lapsed into a state of coma, and before the night passed one side had become paralyzed. There was evidently a very severe concussion of the brain, but the physicians hoped for recovery as he was a man of strong physique.

NOT ENGAGED

THEODORE ROOSEVELT, Jr., DENIES A RUMOR

HARTFORD, Conn., Oct. 31.—When interviewed last night after he had returned from his 10½ hours' work in the worsted department of the Hartford carpet company at Thompsonville Theodore Roosevelt, Jr., emphatically denied the report of his engagement to Miss Carrie A. Munn, daughter of Mrs. Charles A. Munn of Scott circle, Washington.

The same rumor had it that Miss Munn's brother, Charles A. Munn, Jr., who was graduated from Harvard in 1901, was engaged to the beautiful Miss Mary Astor Paul, who had the novel debutante party at the Bellevue-Stratford in Philadelphia last winter, at which hundreds of fluttering butterflies were released throughout the ballroom, but young Roosevelt said he knew nothing concerning this affair.

SCORES ROCKEFELLER

Bryan Also Takes Andrew Carnegie to Account

CLEVELAND, O., Oct. 31.—Heaping denunciation of the heads of John D. Rockefeller, Andrew Carnegie, President Roosevelt, and Mr. Taft, his republican opponent, because, as he charged, of the connection or sympathies, with the trusts, William J. Bryan, in this city last night, brought to a close another strenuous day of campaigning. The principal meeting was held in the big Central Armory, while a second audience was addressed at the Gray's Armory. Later the candidate spoke to the street crowds from the balcony of the Hollenden hotel. The enthusiasm was great and Mr. Bryan apparently was at his best. The democratic candidate discussed the democratic platform, laying great stress on the planks relating to the guaranteeing of deposits, publicity of campaign contributions and the trusts. The two latter topics furnished him the texts for his attacks on the financiers, the president and Mr. Taft. The Standard Oil company, and the steel trust, through Messrs. Rockefeller and Carnegie, were credited with furnishing the funds for the republican campaign.

Earlier in the day Mr. Bryan gave out a statement of his views regarding the declarations of the two capitalists that they were supporting the republican candidate and this statement was practically embodied in his speeches here last night. He also emphasized the labor planks of the Denver platform and made an appeal for the laboring men to stand together and support the national democratic ticket if they expected the remedial legislation they desired.

Mrs. Charles K. Coffin of Brooklyn, N. Y., is visiting her mother, Mrs. Teague of Gorham street.

If you want help at home or in your business, try The Sun "Want" column.

Vote for VAHEY and BARTON

Senator Vahey's record in the Senate of Massachusetts has been unequaled in the interests of the people. He Was twice elected in an overwhelmingly Republican district because his neighbors and friends had confidence in him.

He led the fight which destroyed the Shoe Machinery monopoly.

He led the fight which put the Bucket-shop out of business.

He led the fight which prevented the railroad merger.

He voted and worked for the bill giving street railway employes nine hours in eleven.

He voted and worked for the Anti-injunction bill.

He voted and worked for the Employers' Liability bill.

He voted and worked for the 54-Hour bill for women and children.

His record on moral and labor questions is universally approved by press and public.

He is opposed to government by commission.

He fought the lobby and believes it ought to be abolished.

He is opposed to extravagance in state affairs.

He favors an investigation of the State Departments to find out why our expenses have increased so enormously.

He is opposed to the use of money and corruption in elections.

He is opposed to tax dodging.

He believes that Massachusetts industries should have greater rights than foreign corporations because they help to pay our bills.

He has challenged Mr. Draper to publicly debate these questions. Why has Mr. Draper refused?

Mr. Draper has not dared to meet Mr. Vahey and discuss the issues of this campaign.

Mr. Draper has evaded them and sought to hide himself behind the generous proportions of the Republican presidential candidate.

Democratic State Committee of Massachusetts

JAMES W. SYNAN, Chairman.
THOMAS J. COLLINS, Secretary.

—Advertisement.

ECTIVES HIRED

atch the Fifth District Federal Officials

e Attempting "Pernicious ity" or the "Barrel" Meth- of Two Years Ago Will Prosecuted to the Full nt of the Law

aving been received by Flynn that certain fed- ould repeat the tactics ars ago of using the st in the election of mes on the day preced- day by paying men to away from the polls, a flying trip to Boston engaged the services of es who will spend the days in Lowell, Law- sections of the district, aught violating the law icious activity" or by plain bribery will be handled without gloves be he a big federal officer or only a grafting voter, Mr. Flynn wants an honest election and he will prosecute to the full extent of the law any person who is caught violating any law in relation to election.

A dispatch from Lawrence a few days ago boldly stated that Cong. Ames had been in conference with Postmaster Cox of that city relative to the situation in Lawrence which, if true, would seem to make the Lawrence postmaster open to the charge of "pernicious activity."

NG CLUB

nual Meeting cted Officers

meeting of the Bunting that does things) which st 185, G. A. R. hall, ange, last night, proved attended, and most in- ivelieat meeting ever tory of the club.

of Secretary Fred G. d Treasurer Joseph tened to with close at- embers voted to charge entrance fee to all new the yearly dues of one in advance. So here- ember will have to pay join the club which will ar's dues.

interest centred in the ers. The balloting com- s follows: William m Dickson, Joseph Ellis, leton and John Ogden, of the ballot was as fol-

tshaw, president; John president; Frederick G. orresponding secretary; r, treasurer Brook incial secretary; Wm. Fred Burke, auditors; on, Harry Kay, George uel Burt, Joseph Lloyd, xecutive board.

eting of the new board clubhouse Sunday after- ck.

VE'EN PARTY

NCOLN HALL, GOR- M STREET

Hallowe'en party was hall in Gorham street was an invitation party ded mostly by prominent of this city. The col- very much in evidence, rom out of town were ence.

had been taken in the the interior of the hall, llesex orchestra, which nusic during the evening, hidden from view by a plants and other green-

of the hall farthest ance were the matrons wer of plants and green- atrons were Mrs. P. P. Birey of Lawrence, Mrs. s, Mrs. William Cough- xander Rountree, Mrs. and Mrs. John H. Coffey. s informed the guests y arranged program had one calculated to afford f enjoyment in the time dancing. On the low- was served during the in the intermission a served by Cruickshank. arch started promptly, , there being about 75 . The march was led n O'Brien and Miss Fan- n. Next in line were olloy and his sister, Miss ley, followed by Mr. and Miss Rena Caswell. out of town guests pres- following: Mrs. Birey and Miss Bessie Birey; nn of Dorchester; Miss en of Roxbury; Miss nley and Miss Fannie Peabody; Miss May m; Miss Alice Brosnan George Allard of Boston gustus Donovan of Law- olloy and Arthur McCor- Cross; David Yule and n of Lawrence, and many

as largely under the di- Messrs. John F. Powers, urke, Joseph A. Molloy, mon and William F. am Driscoll and Joseph ed as ushers.

LY PAPKE

D TO MEET HUGO KELLY

LES, Cal., Oct. 31.—Billy lleweight champion of fixed his signature last cles calling for a glove enty-five rounds with efore the Jeffries club in in thirty days. Kelly is ree to the terms, it is

PRIZES AWARDED

In the "City Beautiful" Photo Contest

The board of trade has awarded its prizes in the City Beautiful amateur photography contest as follows:

First, Hiram Merrill, 2 Osgood street, subject of photo, "Indian Orchard;" second, Alice E. Manning, 293

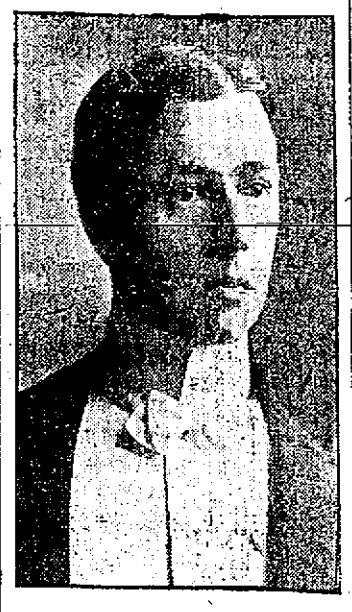

HARVEY B. GREENE

Stevens street, "Merrimack Mill and Canal;" third, Marie Bartlett, 523 Fletcher street, "Pawtucket Canal."

There were 94 photos entered and they will be exhibited publicly in the near future. In addition to the three prize winners the judges, Rev. C. T. Billings, Miss Mary Robinson, George H. Nelson and Harvey B. Green report many other photographs of great excellence in the collections.

JUDGE HARRIS

Addressed the Jury on Probation

BOSTON, Oct. 31.—Judge Robert O. Harris, a member of the new probation commission, yesterday addressed the retiring jury with which he has been holding the October session of the superior criminal court upon the relations of the probation system to the criminal and the community.

In the course of his remarks Mr. Harris compared some men to certain dogs, saying that as the latter are better off at the end of a chain than running around loose, so the men would be better off in jail all the time.

He described the probation system as the intermediary between the radical tendency to punish and too extravagant a leaning toward mercy, saying in part:

"There are some persons who would not have anybody punished and others who believe that the probation laws have been too lenient. The probation system must be supported by the public as the intermediary between two radical positions."

GREAT CROWD

HEARD THE PROHIBITION CANDIDATES SPEAK

MARION, Ind., Oct. 31.—Before a large crowd last evening Eugene Chafin and Aaron S. Watkins, candidate for president and vice-president on the prohibition ticket, discussed the phases of the campaign from a prohibition view-point.

Mr. Chafin declared the prohibitionists to be the only true Lincoln republicans of the day. He predicted the defeat of the leading parties and a national victory for the prohibitionists in 1912.

The Commonwealth of Massachusetts

OFFICE OF THE SECRETARY

Boston, October 27, 1908.

I certify that the following is a list of all the candidates duly nominated to be voted for in the 7th and 8th Middlesex Senatorial Districts, November 3, 1908.

WILLIAM M. OLIN,
Secretary of the Commonwealth.

1908

Electors of President and Vice President. Mark Once.

BRYAN and KERN, Democratic.

At Large

Richard Olney of Boston.
James E. Cotter of Hyde Park.

By Districts

1. Luke J. Minahan of Pittsfield.
2. Theobald M. Connor of Northampton.
3. John O'Gara of Spencer.
4. Charles A. Babbitt of Fitchburg.
5. Humphrey O'Sullivan of Lowell.
6. William Stopford of Beverly.
7. Dennis H. Tyrrell of Chelsea.
8. Warren T. Morse of Medford.
9. William F. McClellan of Boston.
10. William T. Shea of Quincy.
11. Josiah Quincy of Boston.
12. Jeremiah J. Comba of Milford.
13. John W. Coughlin of Fall River.
14. Charles C. Paine of Barnstable.

CHAFIN and WATKINS, Prohibition.

At Large

Hervey S. Cowell of Ashburnham.
John M. Fisher of Attleboro.

By Districts

1. Wilbur M. Purrington of Williamsburg.
2. Oliver W. Cobb of Easthampton.
3. Chresten Peterson of Worcester.
4. Quincy Adams of Townsend.
5. John B. Lewis, Jr., of Reading.
6. Robert M. Martin of Salem.
7. Jonathan S. Lewis of Stoneham.
8. Alfred A. Wright of Cambridge.
9. Charles E. Eaton of Boston.
10. Moses D. Monroe of Milton.
11. Solon W. Bingham of Boston.
12. Napoleon B. Johnson of Milford.
13. David Morrison of Fall River.
14. Herbert L. Chipman of Sandwich.

DEBS and HANFORD, Socialist.

At Large

Patrick Mahoney of Boston.
Eliot White of Worcester.

By Districts

1. Henry O. Brigham of Westfield.
2. Alva E. Fenton of Springfield.
3. James Cronin of Worcester.
4. Timothy Richardson of Leominster.
5. William E. Sproule of Lowell.
6. John Quincy Adams of Amesbury.
7. Ambrose Miles of Lynn.
8. Clayton S. Hunt of Somerville.
9. Samuel Zorn of Boston.
10. A. Hale Kingsley of Quincy.
11. George W. Galvin of Boston.
12. Michael J. Moore of Newton.
13. William Ohnesorge of New Bedford.
14. George A. Beedem of Brockton.

GILLHAUS and MUNRO, Soc. Labor.

At Large

Thomas F. Brennan of Salem.
Herman Koepke of Pittsfield.

By Districts

1. Henry Noffke of Holyoke.
2. Fredrick A. Nagler of Springfield.
3. Gustave S. Peterson of Worcester.
4. James Hayes of Leominster.
5. Gilbert G. Smith of Lawrence.
6. Jeremiah P. McNally of Salem.
7. Michael J. Quirk of Saugus.
8. Andrew Mortenson of Somerville.
9. Joseph C. Dunnack of Boston.
10. Andreas L. Wallin of Quincy.
11. Patrick Mulligan of Boston.
12. Carl F. Fredrikson of Hyde Park.
13. Dennis McGoff of New Bedford.
14. Charles H. Tobin of North Attleboro.

HISGEN and GRAVES, Ind. League.

At Large

Michael C. O'Neill of Boston.
William F. Aiken of Greenfield.

By Districts

1. Simon J. Griffin of West Springfield.
2. Charles F. Warner of Northampton.
3. William Crosbie of Worcester.
4. William A. Pierson of Hudson.
5. Michael A. Lee of Lowell.
6. Roland D. Sawyer of Haverhill.
7. George W. Casavant of Saugus.
8. Grenville S. MacFarland of Cambridge.
9. James P. Hayes of Boston.
10. Charles O. Power of Boston.
11. John A. Coulthurst of Boston.
12. Eugene L. Murphy of Norwood.
13. Matthew Hart of New Bedford.
14. Herbert E. Bryant of Kingston.

TAFT and SHERMAN, Republican

At Large

John L. Bates of Boston.
August H. Goetting of Springfield.

By Districts

1. Charles S. Shattuck of Hatfield.
2. Almond Smith of Athol.
3. Frank Hartley of Webster.
4. Allan G. Buttrick of Lancaster.
5. James R. Berwick of Methuen.
6. Ulysses G. Haskell of Beverly.
7. Charles N. Barney of Lynn.
8. John Read of Cambridge.
9. Jerome A. Petitti of Boston.
10. Milton C. Paige of Boston.
11. James N. Thompson of Boston.
12. Jesse S. Wiley of Brookline.
13. Benjamin H. Anthony of New Bedford.
14. Alfred B. Williams of Taunton.

GOVERNOR. Mark One.

James F. Carey of Haverhill, Socialist.
Eben S. Draper of Hopedale, Republican.
Walter J. Hoar of Worcester, Socialist Labor.
William N. Osgood of Lowell, Independence League.
James H. Vahey of Watertown, Democratic.
Willard O. Wylie of Beverly, Prohibition.

LIEUTENANT GOVERNOR. Mark One.

Charles J. Barton of Melrose, Democratic.
Joao Claudino of New Bedford, Socialist Labor.
Louis A. Frothingham of Boston, Republican.
John Hall, Jr., of West Springfield, Socialist.
Robert J. McCartney of Kingston, Independence League.
Frank N. Rand of Haverhill, Prohibition.

SECRETARY. Mark One.

James F. Aylward of Cambridge, Democratic.
Herbert B. Griffin of Boston, Prohibition.
George Nelson of Boston, Socialist Labor.
William M. Olin of Boston, Republican.
Squire E. Putney of Somerville, Socialist.
John F. Williams of Waltham, Independence league.

TREASURER. Mark One.

Charles E. Butterworth of Somerville, Independence League.
Arthur B. Chapin of Holyoke, Republican.
Henry C. Hess of Boston, Socialist Labor.
Charles C. Hitchcock of Ware, Socialist.
Edward Kendall of Cambridge, Prohibition.
Erwin H. Kennedy of Pittsfield, Democratic.

AUDITOR. Mark One.

Frank Bohmbach of Boston, Socialist Labor.
John E. Dempsey of Fall River, Independence League.
George G. Hall of Boston, Socialist.
Wilbur D. Moon of Lynn, Prohibition.
Henry E. Turner of Malden, Republican.
Simeon Viger of Lawrence, Democratic.

ATTORNEY-GENERAL. Mark One.

Henry M. Dean of Hyde Park, Prohibition.
Eliot C. Harding of Tisbury, Socialist Labor.
Dana Malone of Greenfield, Republican.
John McCarty of Abington, Socialist.
Richard J. Talbot of Springfield, Independence League.
John Alden Thayer of Worcester, Democratic.

CONGRESSMAN. Mark One.
Fourth District.

John J. Mitchell of Marlboro, Democratic.
Charles Q. Tirrell of Natick, Republican.

CONGRESSMAN. Mark One.
Fifth District

Butler Ames of Lowell, Republican.
George Conley of Lowell, Independence League.
Joseph J. Flynn of Lawrence, Democratic Independent Nom. Paper, Democratic.

CONGRESSMAN. Mark One.
Seventh District.

George Brickett of Melrose, Democratic.
Clarence L. McIver of Saugus, Independence League.
Ernest W. Roberts of Chelsea, Republican.

COUNCILLOR. Mark One.
Sixth District.

Harry H. Hill of Hudson, Independence League.
Seward W. Jones of Newton, Republican.
William J. McCluskey of Lowell, Democratic.

SENATOR. Mark One.
Seventh Middlesex District

William H. Brown of Lowell, Independence League.
Isaac E. Graves of Saugus, Democratic.
James Wilson Grimes of Reading, Republican.

REPRESENTATIVES IN GENERAL COURT. Mark Two.
Thirteenth Essex District.

Arthur B. Breed of Lynn, Republican.
John S. Cormack of Lynn, Republican.
John A. McAuliffe of Lynn, Democratic.
Daniel J. Moran of Lynn, Democratic.
Morris Stone of Lynn, Socialist.

REPRESENTATIVES IN GENERAL COURT. Mark Two.
Fifteenth Essex District.

J. Wesley Brown of Lynn, Socialist.
Washington L. Bryer of Saugus, Independence League.
Robert F. Colson of Saugus, Socialist.
Herbert M. Forristall of Saugus, Democratic.
James A. Halliday of Saugus, Republican.
Charles H. Mansfield of Lynn, Republican.
Michael P. Ward of Lynn, Democratic.

REPRESENTATIVE IN GENERAL COURT. Mark One.
Tenth Middlesex District.

Albert Batley of Maynard, Republican.
Reuben A. Derby of Hudson, Republican Independent Nom. Paper.
Timothy J. Keefe of Hudson, Democratic.

REPRESENTATIVE IN GENERAL COURT. Mark One.
Eleventh Middlesex District.

James B. Carr of Chelmsford, Socialist.
James E. Smith of Littleton, Democratic.
Elisha D. Stone of Ayer, Republican.

REPRESENTATIVE IN GENERAL COURT. Mark One.
Thirteenth Middlesex District.

Alfred L. Cutting of Weston, Republican.
Roger Sherman Hoar of Concord, Democratic.

REPRESENTATIVE IN GENERAL COURT. Mark One.
Sixteenth Middlesex District.

Martin F. Conley of Lowell, Democratic.
William Hall of Lowell, Republican.
John O. Pearson of Lowell, Independence League.

REPRESENTATIVE IN GENERAL COURT. Mark One.
Nineteenth Middlesex District.

Albert C. Blaisdell of Tewksbury, Republican.
Thomas S. Cuff of Lowell, Democrat.
Thomas O'Regan of Lowell, Independence League.

REPRESENTATIVES IN GENERAL COURT. Mark Two.
Twentieth Middlesex District.

George L. Flint of Reading, Democratic.
James W. Killam, of Reading, Republican.
Thomas W. Pollock of Burlington, Independent, Democratic.
Fred F. Walker of Burlington, Republican.

COUNTY COMMISSIONER. Mark One.
Essex County.

Granville A. Kelly of Haverhill, Socialist.
Sidney P. Kenyon of Lynn, Democratic.
Moody Kimball of Newburyport, Republican.

COUNTY COMMISSIONER. Mark One.
Middlesex County.

Edward Gallagher of Lowell, Democratic.
Levi S. Gould of Melrose, Republican.
Charles F. Walcott of Concord, Independence League.

COUNTY COMMISSIONER. Mark One.
Middlesex County.
(To fill vacancy.)

George R. Duren of Carlisle, Democratic.
Andrew W. Jones of Cambridge, Independence League.
Charles H. Richardson of Lowell, Republican.

REGISTER OF PROBATE AND INSOLVENCY. Mark One.
Essex County.

Frank E. Hale of Merrimac, Socialist.
Jeremiah T. Mahoney of Salem, Democratic, Republican.

REGISTER OF PROBATE AND INSOLVENCY. Mark One.
Middlesex County.

John F. Holland of Winchester, Democratic.
William E. Rogers of Wakefield, Republican.
Roswell C. Ross of Newton, Independence League.

ASSOCIATE COMMISSIONER. Mark One.
Essex County.
(To fill vacancy.)

George C. Doucet of Lawrence, Democratic.
John W. Lovett of Beverly, Republican.

ASSOCIATE COMMISSIONER. Mark One.
Middlesex County.
(To fill vacancy.)

James F. McCarthy, Jr., of Lowell, Democratic.
Alfred W. Parnell of Waltham, Independence League.
Frank A. Patch of Littleton, Republican.

Eighth Middlesex Senatorial District

1908

Electors of President and Vice President. Mark Once.

BRYAN and KERN, Democratic.

At Large

Richard Olney of Boston.
James E. Cotter of Hyde Park.

By Districts

1. Luke J. Minahan of Pittsfield.
2. Theobald M. Connor of Northampton.
3. John O'Gara of Spencer.
4. Charles A. Babbitt of Fitchburg.
5. Humphrey O'Sullivan of Lowell.
6. William Stopford of Beverly.
7. Dennis H. Tyrrell of Chelsea.
8. Warren T. Morse of Medford.
9. William F. McClellan of Boston.
10. William T. Shea of Quincy.
11. Josiah Quincy of Boston.
12. Jeremiah J. Comba of Milford.
13. John W. Coughlin of Fall River.
14. Charles C. Paine of Barnstable.

CHAFIN and WATKINS, Prohibition.

At Large

Hervey S. Cowell of Ashburnham.
John M. Fisher of Attleboro.

By Districts

1. Wilbur M. Purrington of Williamsburg.
2. Oliver W. Cobb of Easthampton.
3. Chresten Peterson of Worcester.
4. Quincy Adams of Townsend.
5. John B. Lewis, Jr., of Reading.
6. Robert M. Martin of Salem.
7. Jonathan S. Lewis of Stoneham.
8. Alfred A. Wright of Cambridge.
9. Charles E. Eaton of Boston.
10. Moses D. Monroe of Milton.
11. Solon W. Bingham of Boston.
12. Napoleon B. Johnson of Milford.
13. David Morrison of Fall River.
14. Herbert L. Chipman of Sandwich.

DEBS and HANFORD, Socialist.

At Large

Patrick Mahoney of Boston.
Eliot White of Worcester.

By Districts

1. Henry O. Brigham of Westfield.
2. Alva E. Fenton of Springfield.
3. James Cronin of Worcester.
4. Timothy Richardson of Leominster.
5. William E. Sproule of Lowell.
6. John Quincy Adams of Amesbury.
7. Ambrose Miles of Lynn.
8. Clayton S. Hunt of Somerville.
9. Samuel Zorn of Boston.
10. A. Hale Kingsley of Quincy.
11. George W. Galvin of Boston.
12. Michael J. Moore of Newton.
13. William Ohnesorge of New Bedford.
14. George A. Beedem of Brockton.

GILLHAUS and MUNRO, Soc. Labor.

At Large

Thomas F. Brennan of Salem.
Herman Koepke of Pittsfield.

By Districts

1. Henry Noffke of Holyoke.
2. Fredrick A. Nagler of Springfield.
3. Gustave S. Peterson of Worcester.
4. James Hayes of Leominster.
5. Gilbert G. Smith of Lawrence.
6. Jeremiah P. McNally of Salem.
7. Michael J. Quirk of Saugus.
8. Andrew Mortenson of Somerville.
9. Joseph C. Dunnack of Boston.
10. Andreas L. Wallin of Quincy.
11. Patrick Mulligan of Boston.
12. Carl F. Fredrikson of Hyde Park.
13. Dennis McGoff of New Bedford.
14. Charles H. Tobin of North Attleboro.

HISGEN and GRAVES, Ind. League.

At Large

Michael C. O'Neill of Boston.
William F. Aiken of Greenfield.

By Districts

1. Simon J. Griffin of West Springfield.
2. Charles F. Warner of Northampton.
3. William Crosbie of Worcester.
4. William A. Pierson of Hudson.
5. Michael A. Lee of Lowell.
6. Roland D. Sawyer of Haverhill.
7. George W. Casavant of Saugus.
8. Grenville S. MacFarland of Cambridge.
9. James P. Hayes of Boston.
10. Charles O. Power of Boston.
11. John A. Coulthurst of Boston.
12. Eugene L. Murphy of Norwood.
13. Matthew Hart of New Bedford.
14. Herbert E. Bryant of Kingston.

TAFT and SHERMAN, Republican

At Large

John L. Bates of Boston.
August H. Goetting of Springfield.

By Districts

1. Charles S. Shattuck of Hatfield.
2. Almond Smith of Athol.
3. Frank Hartley of Webster.
4. Allan G. Buttrick of Lancaster.
5. James R. Berwick of Methuen.
6. Ulysses G. Haskell of Beverly.
7. Charles N. Barney of Lynn.
8. John Read of Cambridge.
9. Jerome A. Petitti of Boston.
10. Milton C. Paige of Boston.
11. James N. Thompson of Boston.
12. Jesse S. Wiley of Brookline.
13. Benjamin H. Anthony of New Bedford.
14. Alfred B. Williams of Taunton.

GOVERNOR. Mark One.

James F. Carey of Haverhill, Socialist.
Eben S. Draper of Hopedale, Republican.
Walter J. Hoar of Worcester, Socialist Labor.
William N. Osgood of Lowell, Independence League.
James H. Vahey of Watertown, Democratic.
Willard O. Wylie of Beverly, Prohibition.

LIEUTENANT GOVERNOR. Mark One.

Charles J. Barton of Melrose, Democratic.
Joao Claudino of New Bedford, Socialist Labor.
Louis A. Frothingham of Boston, Republican.
John Hall, Jr., of West Springfield, Socialist.
Robert J. McCartney of Kingston, Independence League.
Frank N. Rand of Haverhill, Prohibition.

SECRETARY. Mark One.

James F. Aylward of Cambridge, Democratic.
Herbert B. Griffin of Boston, Prohibition.
George Nelson of Boston, Socialist Labor.
William M. Olin of Boston, Republican.
Squire E. Putney of Somerville, Socialist.
John F. Williams of Waltham, Independence league.

TREASURER. Mark One.

Charles E. Butterworth of Somerville, Independence League.
Arthur B. Chapin of Holyoke, Republican.
Henry C. Hess of Boston, Socialist Labor.
Charles C. Hitchcock of Ware, Socialist.
Edward Kendall of Cambridge, Prohibition.
Erwin H. Kennedy of Pittsfield, Democratic.

AUDITOR. Mark One.

Frank Bohmbach of Boston, Socialist Labor.
John E. Dempsey of Fall River, Independence League.
George G. Hall of Boston, Socialist.
Wilbur D. Moon of Lynn, Prohibition.
Henry E. Turner of Malden, Republican.
Simeon Viger of Lawrence, Democratic.

ATTORNEY GENERAL. Mark One.

Henry M. Dean of Hyde Park, Prohibition.
Eliot C. Harding of Tisbury, Socialist Labor.
Dana Malone of Greenfield, Republican.
John McCarty of Abington, Socialist.
Richard J. Talbot of Springfield, Independence League.
John Alden Thayer of Worcester, Democratic.

CONGRESSMAN. Mark One.
Fourth District.

John J. Mitchell of Marlboro, Democratic.
Charles Q. Tirrell of Natick, Republican.

CONGRESSMAN. Mark One.
Fifth District

Butler Ames of Lowell, Republican.
George Conley of Lowell, Independence League.
Joseph J. Flynn of Lawrence, Democratic Independent Nom. Paper, Democratic.

COUNCILLOR. Mark One.
Sixth District

Harry H. Hill of Hudson, Independence League.
Seward W. Jones of Newton, Republican.
William J. McCluskey of Lowell, Democratic.

SENATOR. Mark One.
Eighth Middlesex District.

William J. Carroll of Lowell, Socialist.
Hugh Gallagher of Lowell, Independence League.
Joseph H. Hibbard of Lowell, Republican.
James E. O'Donnell of Lowell, Democratic.

REPRESENTATIVE IN GENERAL COURT. Mark One.
Eleventh Middlesex District

James B. Carr of Chelmsford, Socialist.
James E. Smith of Littleton, Democratic.
Elisha D. Stone of Ayer, Republican.

REPRESENTATIVE IN GENERAL COURT. Mark One
Twelfth Middlesex District.

John C. Duprey of Groton, Socialist.
Henry J. Tolles of Dunstable, Democratic.
George A. Wilder of Townsend, Republican.

REPRESENTATIVE IN GENERAL COURT. Mark One.
Fourteenth Middlesex District.

John William Burt of Lowell, Independence League.
John P. Farley of Lowell, Democratic.
Edwin M. Kittredge of Lowell, Republican.

REPRESENTATIVE IN GENERAL COURT. Mark One.
Fifteenth Middlesex District.

Nicholas B. Dunfey of Lowell, Republican.
Robert Hartley of Lowell, Independence League.
John F. Meehan of Lowell, Democratic.

REPRESENTATIVE IN GENERAL COURT. Mark One.
Sixteenth Middlesex District.

Martin F. Conley of Lowell, Democratic.
William Hall of Lowell, Republican.
John O. Pearson of Lowell, Independence League.

REPRESENTATIVES IN GENERAL COURT. Mark Two.
Seventeenth Middlesex District.

Erson B. Barlow of Lowell, Republican.
Frank M. Bell of Lowell, Independence League.
John G. Gordon of Lowell, Democratic.
Hercule A. Toupin of Lowell, Democratic.
Charles F. Varnum of Lowell, Republican.
William Zimmer of Lowell, Independence League.

REPRESENTATIVE IN GENERAL COURT. Mark One.
Eighteenth Middlesex District.

Frank Burgess of Lowell, Socialist.
Hamlet S. Greenwood of Lowell, Republican.
Joseph McDonald of Lowell, Independence League.
Wesley Sawyer of Lowell, Democratic.

COUNTY COMMISSIONER. Mark One.
Middlesex County

Edward Gallagher of Lowell, Democratic.
Levi S. Gould of Melrose, Republican.
Charles F. Walcott of Concord, Independence League.

COUNTY COMMISSIONER. Mark One
Middlesex County.
(To fill vacancy.)

George R. Duren of Carlisle, Democratic.
Andrew W. Jones of Cambridge, Independence League.
Charles H. Richardson of Lowell, Republican.

REGISTER OF PROBATE AND INSOLVENCY. Mark One.
Middlesex County.

John F. Holland of Winchester, Democratic.
William E. Rogers of Wakefield, Republican.
Roswell C. Ross of Newton, Independence League.

ASSOCIATE COMMISSIONER. Mark One.
Middlesex County
(To fill vacancy).

James F. McCarthy, Jr., of Lowell, Democratic.
Alfred W. Parnell of Waltham, Independence League.
Frank A. Patch of Littleton, Republican.

Be Prepared
—FOR—
Cold Weather

Galvanized
COAL HODS
ASH CANS
Several Styles and Prices
ROTARY AND AUTOMATIC
ASH SIFTERS
HAND ASH SIFTERS
BARTLETT & DOW
216 Central Street

Steamship Tickets
To and from Great Britain, Ireland and all parts of Europe, on the Cunard, White Star and all the leading lines.
AT MURPHY'S AGENCY,
18 Appleton St., opp. Postoffice.
Money orders and drafts sold, payable in all parts of Europe, for any amount.

$ SAVED IS $ MADE
Your can experience same at
Louis Price's JEWELRY STORE
14 PRESCOTT STREET
I guarantee a saving on all work and purchases.

DWYER & CO.
Painters and Decorators and Paper Hangers.
Estimates on all kinds of jobs, large or small, at 47 Andover street.

ST. THOMAS' SALVE
—FOR—
Piles, Old Sores and Skin Diseases
—FOR SALE—
At All Up-to-Date Drug Stores
THIRTY-FIVE CENTS.

Wall Paper
—AT—
97 APPLETON ST.

ELECTRIC and COMBINATION FIXTURES
At Manufacturer's Prices
—AT—
DERBY & MORSE'S
64 Middle Street, Lowell, Mass.

JAMES E. O'DONNELL
Attorney-at-Law
Hildreth Building Lowell, Mass.

Fresh Clams Every Day
At the Lowell Inn. Fresh fish direct from the Boston wharves. Lobsters fresh from the traps. Meats fresh and wholesome. Call and see us. LOWELL INN, busiest place in Central street.

If you want help at home or in your business, try The Sun "Want" column.

COMPANY K TEAM

Regarded as a Likely Winner in State Shooting Match

WAKEFIELD, Oct. 31.—The state company rifle championship match of the Massachusetts National Guard which was held on the range of the Bay State Military Rifle association here today, brought together one hundred of the best marksmen in the state militia, members of the teams which had won the championships of the ten organizations in the state service.

The regimental matches, the winning of which was the qualification for eligibility in today's match resulted in some of the highest scores and in such matches in Massachusetts and it was generally believed that the score of today's winner would establish a record.

The team representing Company B, second infantry of Springfield had the highest total to its credit for the regimental matches with a score of 646, while Company K of the sixth infantry of Lowell was a close second with 644. These two teams were regarded as the most likely contenders for the trophy offered for first place.

Competition was begun at the 200 yard range with a standing posture, the 300 yard stage was next with the privilege of sitting or kneeling and in the closing shooting at the 500 yard range and the marksmen were required to be prone with head toward the target. Each of the ten shooting members had five shots for record at each distance.

The weather was clear although the air was inclined to be nipping, but conditions generally were favorable to good scores.

In addition to Companies B and K the other teams competing were Company A, first corps cadets, Boston; Company G, fifth infantry, Woburn; Company H, eighth infantry, Salem; a team from the headquarters of the coast artillery corps in Boston; Company M, ninth infantry, Lowell; Company H, naval brigade, Springfield; Troop D, first squad cavalry, Boston, and Company B, second corps cadets, Salem.

WM. H. TAFT WILL VOTE IN PLUMBING STORE

CINCINNATI, O., Oct. 31.—Mr. Taft will cast his ballot on Nov. 3 in the plumbing shop of J. Wiot & Co., 2097 Madison road, Cincinnati. The neat little one story shop, which contains a stock of gas stoves, bathtubs, steam radiators and other supplies of the plumbers and steamfitters' trade, has become quite famous as the registration and voting place of the ex-cabinet member and presidential candidate. Every one in the neighborhood knows Mr. Taft personally, and when he appears at the polling place a crowd not only of voters, but of women and children as well, is on hand to greet him.

RELIGIOUS DAY

Feature of the Catholic Celebration

BOSTON, Oct. 31.—As yesterday's services in connection with the centennial anniversary of the founding of the Boston diocese of the Roman Catholic church were devoted to the souls of the deceased bishops, priests and people of the diocese, so today's observance took the form of a solemn pontifical mass for the benefit of the members of the religious orders working in the diocese and for the souls of former members. Bishop George A. Guertin of the Manchester diocese officiated and Rev. John O'Rourke of New York preached the sermon.

Tomorrow the observance will be brought to a close with a great parade in which members of the Holy Name society connected with every church in the diocese will participate.

It is expected that Cardinal Gibbons will be present to participate in tomorrow's ceremonies.

JAMES KERR

DEMOCRATIC NATIONAL COMMITTEEMAN IS DEAD

NEW YORK, Oct. 31.—James Kerr, democratic committeeman from Pennsylvania, died at 12.40 o'clock this morning at his summer home in New Rochelle, after an operation for an intestinal disorder which had made him practically an invalid for a year. His wife and sons were with him at the end.

Wm. J. Bryan visited Mr. Kerr last Monday, and the latter was much elated over the visit of the democratic candidate, but almost immediately afterward suffered a nervous collapse, which greatly aggravated his already weakened condition. Mr. Kerr was born in Mifflin county, Pennsylvania, in 1851.

This Face always on the Genuine

An unhealthy stomach is generally what makes many of you feel so wretched. The various aches of your body can be done away with by a little care daily given to your stomach.

TRUE'S ELIXIR

has put stomachs in shape for 57 years. A fifty-cent bottle will tone up yours. If it doesn't, the druggist will refund your money.

35c. 50c. $1.00

RESIN SIZED
SHEATHING PAPER
1 1-2c per lb.
$30 per ton
W. T. S. Bartlett
653-659 MERRIMACK ST.
The Uptown Hardware Store

BAY STATE DYE WORKS
Acknowledged to be the best place to have your fall and winter dyeing and cleansing done, and now is the time to bring it in before the rush starts. It will make it easier for the manager and you will also profit by it as the work will be more carefully looked after than if the big rush was on. The wise one always takes advantage of these conditions and thereby always gets the best possible service. Start at once and send in your wearing apparel to the
Bay State Dye Works
54 PRESCOTT STREET.

LOWELL BEATEN

The High School Team Weakened

The Lowell High school football eleven met defeat yesterday afternoon at Spalding park when it went up against the Rindge Manual Training school eleven of Boston. The score at the end of the second half was 16 to 12 in favor of the visitors.

The Lowell high despite the fact that it was outweighed put up a brilliant game until a few of the members started to weaken and then the weakness became general and the visitors had everything their own way.

The home team put up an excellent game in the first half, but it was in the latter half that the team went to pieces.

The lineup and score:

RINDGE M. T. S.		LOWELL
Metivier, re		le O'Donoghue
Coe, rt		lt, Bartlett, Scott
Bingham, rg		lg, Flanders
I. Swart, c		c Kelsey
W. Swart, lg		rg, Moore
Ambrose, Caldwell, lt		rt, Rooney, Barnes
Danahy, le		re, Hylan, Donovan
Aitcherson, q		q Leggatt, Lavigueur
Wilson, Hadley, rh		lh, Gargan
Hadley, Corr, lb		fb Canney
Walsh, lh		rh, Connell

The score—Rindge, 16; Lowell, 12. Touchdowns: Canney; Cornell; Wilson; Hadley, 2. Goals from touchdowns; Rooney, 2; Wilson, 1. Referee: T. Mahoney. Umpire: Murphy. Field judge: Merrill. Time: two 20-minute periods.

JOHNSON WILL

Three Women Seek Fortune of $1,500,000

BOSTON, Oct. 31.—Three New York women began a contest for $1,500,000 in the Suffolk probate court yesterday before Judge George, when they disputed the will of Mrs. Caroline E. Johnson of New York, Newport and Boston, daughter of the late Joseph Whitney of this city. The contestants are her daughters, Mrs. Josephine W. Taylor, Miss Fanny L. Johnson, and Mrs. Alice W. Emmett, who were given an absolute legacy of $20,000, and the income of the estate which is left in trust in equal shares for life. Mrs. Johnson left property in New York, Rhode Island and in this state. The will is contested on the ground that Mrs. Johnson was not of sound mind when it was made in October, 1903, and that it was procured by alleged undue influence.

STEAMERS SAIL

HAD SOUGHT PROTECTION DURING STORM

CHATHAM, Oct. 31.—All of the steamers in the storm bound fleet that anchored west of Handkerchief lightship and behind the sheltering arm of Monomy point to escape the fury of yesterday's gale, got under way during the early hours today and at dawn were on their way to their respective destinations.

Most of the sailing vessels remained behind Monomy this morning, only one three-master passing up the cape before nine o'cock. The tugs with their tows also waited for the northwester to subside before again venturing over the shoals.

ONLY TWENTY-FIVE CENTS
Buys a Bottle of Insurance from all Aches and Pains.

The prudent father and the model housewife prepare for an emergency.

And there is no reason why every home should not be supplied with an emergency outfit, when a quarter of a dollar will buy a bottle of NEURALGIC ANODYNE at any store.

And what will NEURALGIC ANODYNE do? those who have never used it will ask.

Those who have used it for years will answer sincerely that it will cure neuralgia of any part of the body; that it will cure nervous headache, rheumatism, cold on the chest, lame back, toothache, bruises, sprains, stomach cramps and bowel disorder.

Isn't it worth 25 cents to have a remedy in the house that will do all these things and do them quickly; almost magically. Made by The Twitchell-Champlin Co. Portland, Me.

BOWLING GAMES

Alpines Lost the Contest Last Night

The St. Michael's Y. M. C. U. defeated the Alpines in a game in the Catholic league on the Crescent alleys last night, by capturing two strings and the total. The victorious team won the first string by three pins and the second by 41, but the Alpines got going in the third and won the string by 12 pins, but were unable to overcome the lead of their opponents.

The teams representing the shoe departments of A. G. Pollard and G. E. Mongeau met on the alleys last night and the Mongeau team won.

Several other games of interest were played on different alleys. The scores:

CATHOLIC BOWLING LEAGUE

St. Michael's Y. M. C. U.

	1	2	3	T'tl
Lang	90	104	87	281
McKenna	92	82	86	260
Moran	103	97	113	313
Harrington	83	125	105	314
Callahan	83	93	78	254
Totals	451	501	470	1422

Alpines

	1	2	3	T'tl
Farrell	93	110	95	297
Quirbach	89	81	84	254
W. Kelley	78	91	82	251
D. Donahue	87	95	95	277
Marren	102	83	126	311
Totals	448	460	482	1390

SHOE MEN ROLLERS

A. G. Pollard Shoe Dept.

	1	2	3	T'tl
J. Levalle	75	75	81	231
N. Lozeau	78	75	91	244
J. Cagnon	85	85	79	249
J. Proux	75	75	89	239
Art. Dubois	73	81	91	245
Totals	391	391	426	1208

G. E. Mongeau Shoe Department

	1	2	3	T'tl
S. Bernley	85	80	92	257
B. Choulnard	82	88	78	248
G. Mongeau	85	73	69	227
L. Goddu	90	85	98	273
L. Lebrun	101	86	77	264
Totals	443	412	414	1269

BERNARD PETS WON

Bernard Pets

	1	2	3	T'tl
T. Leblanc	83	84	77	245
Miss A. Bernard	37	48	61	146
J. Larivee	89	81	94	255
Miss E. Leblanc	66	51	71	191
Totals	265	267	303	836

Champagne Pets

A. Cantin	60	77	68	205
Miss A. Champagne	58	45	77	181
A. Cote	84	81	78	243
Miss I. Noval	60	55	53	168
Totals	262	259	276	797

MERRIMACK VALLEY LEAGUE

Nashua and Haverhill are now tied for first place in the Merrimack Valley Duck Pin league, with Lowell third and the Centrals of this city in seventh position. The Nashua team was undefeated until this week, when the Lowells turned the tables on the up-river aggregation.

Coleman of the Lowell team leads in individual averages, while Kelley of the Lowell team and Richardson of the Centrals are tied for second place.

Next week's games are:

Tuesday—Majestics vs. Bay States, Bay State alleys.

Thursday, Nov. 5—Lowell vs. Haverhill at Haverhill. Nashua vs. Bay States at Lawrence. Centrals vs. Broadway at Lawrence.

The league and individual standings are:

	Won	Lost	P. C
Nashua	13	3	81.2
Haverhill	13	3	81.2
Lowell	9	7	56.3
Majestics	8	8	50.0
Bay State	4	8	33.3
Centrals	3	9	25.0
Broadway	2	14	12.5

BOY INJURED

BY BURSTING OF A RIFLE IN DRACUT

Fred Herkomer, 12-year-old son of Mr. and Mrs. John Herkomer, of Lakeview avenue, Dracut, met with a painful accident Thursday night by the bursting of an air rifle.

The boy placed a 32 calibre cartridge in the rifle and the explosion of the cartridge burst the barrel of the rifle.

The accident happened at the boy's home and he was immediately taken to St. John's hospital, where an examination showed that he was suffering from a badly mangled hand. It was found necessary to amputate the injured finger close to the hand while a portion of the thumb was so badly mangled as to require its removal.

MICHEL ARRESTED

In Connection With Crusade Against "White Slave" Traffic

CHICAGO, Oct. 31.—The arrest last night of Joseph Michel, alias Michel the Mysterious, in connection with the government's crusade against the "white slave" traffic promises to furnish one of the most important cases in the batches of prosecutions brought by U. S. District Attorney Sims. The prisoner was arraigned before U. S. Commissioner Mark Foote and in default of $25,000 bail was sent to jail for a preliminary hearing next Friday.

Michel's wife, Mariette Michel, was arrested some time ago and held for the grand jury under $5000 bonds. She waived a preliminary hearing and prevented the arrest of her husband sooner, by declaring that she was the sole owner of two houses and that her husband was merely a bartender. The government claims to be able to prove otherwise now.

Michel was formerly in partnership with Alphone Dufour, who with his wife recently forfeited their bonds of $36,500 and fled to Paris.

United States District Attorney Sims is now working on the theory that Michel's house was used as a clearing house for "white slaves" and that they were brought from Paris to Chicago and then sent back to New York and other eastern cities. This theory is based on the information received in the telegram asking for the arrest of Michel.

PROF. ZUEBLIN

Denies That He Advocated Intermarriage

KANSAS CITY, Oct. 31.—Prof. Charles Zueblin of Chicago who was quoted by two Kansas City papers last week as having advocated in a university extension lecture here the intermarriage of the white and black races, denies hotly that he ever said anything of the kind.

"It was a plain lie," he said last night, "manufactured to injure one whose views on many social and economic questions do not suit the convenience of men who are getting an undue advantage of society.

"Right in this connection the attention of thoughtful men and women of this country should be aroused to the great menace to free speech and square dealing in this country. It is that those who have special interests or draft to protect conspire to ruin any man whose ideals are not conventional or 'safe' to those interests."

The foods we eat furnish energy for the body just as burning coal makes steam for an engine.

The experiments of Prof. Frankland, Ph. D., of London, show that cod liver oil yields two and one-half times more energy than starches or sweets.

Scott's Emulsion

is pure cod liver oil combined with hypophosphites of lime and soda. It forms fat, gives strength, enriches the blood, invigorates the nerves, and repairs tissues.

Send this advertisement, together with name of paper in which it appears, your address and four cents to cover postage, and we will send you a "Complete Handy Atlas of the World"

SCOTT & BOWNE, 409 Pearl Street, New York

BARTENDERS, ATTENTION!

Regular meeting, Sunday, Nov. 1st, 10 a. m., 32 Middle street. This is the last meeting that charter will be open for present fee. Non-members are requested to file applications. Meeting will close at 12, promptly. General Organizer Laycock will be present. Per order.

James T. Doyle, pres.
James E. Sullivan, Sec.

Local 85.

LOWELL OPERA HOUSE

"Mrs. Wiggs of the Cabbage Patch" company, which is filling a three days' engagement at the Opera House, played to a good sized and well pleased audience last night. There are two more performances to be given here by this company, this afternoon and evening, and all who would take a lesson in cheerfulness, optimism and looking on the bright side of things, and all who enjoy a hearty laugh, should not fail to pay "Mrs. Wiggs," "Mis' Hazy" and the little sons and daughters of the Patch a visit at one of the performances today.

A JEALOUS WOMAN

One of the most potent epigrams that Shakespeare ever wrote is contained in the following quotation from Othello:

"My lord, beware of jealousy. It is the green-eyed monster that doth make the meat it feeds on."

We all know, and many of us to our sorrow, how senseless a passion jealousy is, how much misery it leaves in its wake, and how often it is accountable for the greatest of crimes, even murder. There is no better example of its folly, its unreasoning absurdity, and its lamentable consequences than is seen in the great play from the pen of Justin Adams, entitled "A Jealous Woman." The lesson it teaches is a moral force as strong as any ever preached from a pulpit; a lesson that the auditor takes home with him, or more generally her, and profits by it.

One must not think by the serious tone of the foregoing that there are no lighter moments in the play. In fact, it is claimed by Messrs. Bennett and Moulton that it is one of the best laugh producers in their entire repertoire. There is a case of mistaken identity in it between two young fellows that develops into a perfect scream of laughter. There is also the merry widow, who is seeking number five through a matrimonial agency, and the country constable, who thinks he is the most important man on earth. In fact, there is seldom combined in one play so many elements to please everybody as is found in "A Jealous Woman." On Tuesday evening the election returns will be read from the stage. Ladies' tickets issued for Monday evening.

ACADEMY OF MUSIC

The Deshon-Pitt Stock company will appear next week in the romantic drama "Eagle's Nest," one of the prettiest plays of its kind on the stage. It will be superbly staged under the direction of Mr. Charles D. Pitt and Miss Della Deshon will again appear in the leading role.

Jack Trail, the hero of the story, is a young mountaineer living with his mother on a mountain ridge called Eagle's Nest. A rich stockbroker, Geoffrey Milford by name, with his daughter Rose and his partner, Robert Blaseden, arrive near Eagle's Nest when the coach is nearly wrecked through the horses bolting, but the calamity is averted by Jack in time to save them from being dashed into the canyon below. Mr. Milford has to proceed farther, so leaves Rose with Jack's mother, while Jack and the millionaire go on together. Blaseden also remains and, being in love with Rose, starts to take her away. Jack's mother tries to defend the girl, and the result is the old lady is shot. Jack pursues Blaseden from one place to another, while Blaseden tries to have Jack burned in the cabin, but Jack is saved by Rose, who promises to become the wife of Blaseden. A mock marriage is performed and Blazeden takes Rose to her father. Milford himself is in possession of property belonging to Jack Trail, and Blaseden knows that Milford is an embezzler, and holds this fact over Milford's head. Trail meets Blaseden in the last act and shoots him. The marriage is proved to be a mock one, Jack gets Rose, and all ends happily amid the picturesque hills of Eagle's Nest.

HATHAWAY'S THEATRE

A thoroughly representative show, brilliant in every department of vaudeville, and noteworthy in its number of big feature acts, comes to Hathaway's theatre next week. The feature attraction in the big list is given by Ed F. Reynard, the renowned ventriloquist, and his mechanical figures. The scenic setting is a fine representation of the main square in a country town. Reynard enters in an automobile, and is held up by a "Rube" constable, who has an eye out for fines. Frank M. Brown, Viola Harris and Murray Bennett Brown style their offering "Just to Laugh, That's All," and the title is highly appropriate. The Florenz Family, the world's greatest society acrobats, are an amazingly gifted quintet of ground and lofty tumblers. Four men, two in evening dress, and two attired as footmen, and a pretty, handsomely gowned woman, take part; and their somersaulting to each other's shoulders, particularly from two-high and three-high formations, is marvelous. Johnny Johns, "The Dixie Boy," is inimitably ingratiating in his black-face act. His monologue is amusing, his topical songs are up-to-the-moment in their newness, and he has a humorous style in the delivery of his entertainment material that makes it doubly effective. Thomas J. Keough and Ruth Francis present a delightful sketch entitled "The Ward Heeler." In this comedietta Mr. Keough plays two widely different characters: Dennis O'Brien, an Irish politician; and Jack Watson, a manly young lover. Viola Duval is a charming and sweet voiced comedienne. Her act, which calls for several changes of costume, is prettily dressed, and some excellent pictures are used to illustrate one of her songs, a military number. Marcello presents an entire novelty in the line of picture making, towels forming the material with which the artist works. New and interesting motion views complete a fine show.

STAR THEATRE

Without doubt the most popular show this house has put on is the talking pictures. Much interest is shown and curiosity as to how it is done. "The Hidden Hand" is a stirring drama with many extremely exciting experiences. It is a dramatization of Mrs. Southworth's novel of that name.

Monday will be seen "The Blue Bonnet," one of the finest pictures of its kind ever seen. It tells the story of a part of the Salvation Army work in the slums.

In addition to the talking pictures, the regular show is to be seen. Excellent comedy pictures have been secured for Monday.

New songs, "My Brudda Sylvest" and "You're the Brightest Star of All My dreams" will be heard.

THEATRE VOYONS

In "The Fisherman's Rival" the Theatre Voyons offers a picture of the sensational melodramatic class that is hard to beat. "A Dearly Paid for Kiss" tells the story of a wife's separation from her husband because in a moment of carelessness he kissed the maid. The later scenes, showing both husband and wife at the front as soldier and nurse, and the reconciliation are especially good. "The Ticklish Man" is a fine comedy, but "When Auntie Takes the Children to the Country" has them all beat when it comes to raising a storm of happiness. The two songs are especially good, and the illustration notably of "I'll Be Home at Harvest Time" are great.

Monday, "The Lover's Guide," a comedy, and "The Fortune Hunters" will be featured.

MILLS TO BE SOLD

FARNUMSVILLE, Oct. 31.—It is announced that the Excelsior Mills Co. manufacturing woolen and cotton worsted which has been in the hands of a receiver for the past six months, is to be sold to the Salter Sons corporation of Webster which has c over the company's asse yielding the creditors a cent. The Excelsior Co. mills partly controlled b Root Co. of Uxbridge and celvership at the same pany's mill in Uxbridge The corporation was a capitalization of George Otis Draper of president and C. A. Roo as treasurer. It has bee late by the receivers.

The Central Sav
58 Central St.
This Savings Bank, u issued by the commiss tablish a
BRANCH OF
At the
Inquiry Office of the M Co., North Chel
Hours: Every Saturd p.m., for Deposits on this week, Saturday, O
"Our business is to e and to take care of sm
CLARENCE W. WH
ARTHUR J. MURK

HAD GOOD ... ar-

20TH CENTURY BACH ... GAVE FINE ENTER

Mathew hall in Dutt the scene last evening overture and dance by th Bachelor club. The a large and the occasion delightful one. The ev tainment was in keeping endeavors of the club an ing a good deal. For and enjoyment the 20th elor club has set a high s

Last night's program w Opening chorus, enti "Mandy Lane," Master H "I'd Like to See You G Handley; "Nobody Know ton; "I Lost My Heart Your Eyes," Martin M Right Church, the Wrong Gaffeney; "I Will Be W Darling at the Old Red E. Donnelly; quartet, Ma Curry, Moore; "Dat Fr Luke McDonald; "Sweet Ready; "I Think An Awfu Tom Corbett; "Some Dreams Come True." F finale, "Dreams of the U Gleason. Interlocutor, W ton; musical director, Ri

General dancing follow ture and continued to m officers of the evening conductor, Charles D. S sistant grand conductor, floor marshal, Luke McD ant floor marshal, Tho chief aids, John Gleas Handley; aids, Martin M Flynn, Thomas Flannigan lin, John Townsend, T Charles Moore, Charles Golden.

Reception committee: ney, Edward McNulty, Wm. F. Thornton, Te Frank Connor, James E. B B. Ready, Master Harry ter John Lawrenson.

We carry a complete line of
Household Furnishings
at lowest prices, and are sole agents in for the celebrated
Crescent Range
PETER DAVE
184 MARKET STREET
Furniture Dealer — Undertaker — Fu Director
Telephone Connection 79-2

Carroll Bro
Plumbers, Steam Fitters and Sheet Metal Workers
36 MIDDLE ST. TELEPHON

WHY NOT ORDER YOUR WINTER C AT THIS SUMMER PRICE?
Prompt Delivery and Careful Attention Given to Your
AT THE
HORNE COAL CO., 15 Central St
All Kinds of the Best Coals

CANDIDATE VAHEY

Has Made Very Strong Campaign Against Draper

Almost on the eve of election the signs point to the largest vote that the democrats of Massachusetts have polled in years. So splendid and inspiring has been the battle put up on the stump by the Hon. James H. Vahey of Watertown that republican leaders refuse today to give out the usual estimates. They say they have "no figures." Two weeks ago, everybody at the headquarters of the republican state committee was talking about a lead of 50,000! Today all hands would be glad to be assured of 15,000.

Senator Vahey, with a record of having twice won the senatorship in a Middlesex district overwhelmingly republican, has given his admirers a pleasant surprise. He has turned out to be one of the most forceful orators the democracy has had on the stump in the Bay State within a generation. In eloquence, another Russell; in force, a Moran what the democrats of Holyoke, Fall River, Lowell, Lawrence and other cities say of him.

Loyal democrats were never more hopeful. Because of Senator Vahey's expose of the lobby on Beacon hill, and because of his uncovering of the Wrentham scandal—where the state is shown to have paid $35,000 for land assessed in the town at less than $15,000—there are many who look for a repetition of "1904."

And "1904?"

Nobody has forgotten that it was in the great Roosevelt tidal wave of only four years ago that the democrats elected William L. Douglas to the governorship. While Roosevelt carried the state by 92,075 votes over Parker, John L. Bates of East Boston got 198,681 votes to the pile of 234,670 rolled up for the Brockton shoe man.

Everybody believes today that John L. Bates was beaten by organized labor and its sympathizers because of his veto of the Overtime bill for women and children in the cotton mills. And everybody knows today that the support of labor and its friends in this campaign is with Senator Vahey and the democratic ticket.

The colored vote of Massachusetts will desert the republican ticket this fall; the labor vote is solidly against Taft and Draper; the old soldier vote is disaffected; agriculturists and others want a chance to rebuke "Cannonism" and on the whole the outlook could not be better.

The Hearst party is not expected to hurt the democracy this fall. It has become evident in the past few days, if it has not been apparent all the time, that the mission of the Hearst party today is to defeat Mr. Bryan. The Hearst organ in Massachusetts has this week been openly advising its readers not to vote for Mr. Bryan whatever they do. In and around Boston the general impression of the well-informed is that the Hearst movement is flattening out.

Perhaps nothing that Senator Vahey has promised on the stump has been so well received by the voters everywhere as a finance commission to overhaul the state house, the state departments and state institutions from top to bottom. Senator Vahey believes that behind a state tax of $5,500,000 (the state tax was only $1,500,000 in 1897) there is, to say the least, extravagance and wastefulness. He doesn't say that a finance commission will find many Wrentham cases, but he believes it well worth an investigation.

The Vahey candidacy has been materially helped by the failure of Mr. Draper to fully explain just why his $8,000,000 Hopedale company is incorporated under the laws of Maine. The Draper company has been a "State of Maine" concern, paying its corporate taxes at Augusta, ever since 1897. Early in the campaign Mr. Draper explained that in 1897 the Massachusetts laws would not allow the capitalization of the Drapers' $3,000,000 worth of patents. He admitted, however, that in 1903 the home laws were changed to meet his every objection.

Then Senator Vahey wanted to know why the Draper Company didn't come home, to be fully taxed in Massachusetts, and up to last accounts Mr. Draper hasn't replied.

The democratic candidate for governor is naturally making the most of the republican incongruity of running a foreign corporation man for governor in a year when the state tax has climbed to the record notch of $5,500,000.

EIGHTY-EIGHT YEARS

ANNIVERSARY OBSERVED BY L. JARVIS MANSFIELD

L. Jarvis Mansfield, one of the oldest residents of Chelmsford, celebrated the 88th anniversary of his birth Wednesday afternoon by holding a reception between the hours of two and four. Mr. Mansfield was assisted in receiving by his wife and two children. A number of relatives and friends of Mr. Mansfield called during the afternoon to offer congratulations.

$115,000 LOAN

Voted by the Board of Aldermen

A special meeting of the board of aldermen was held last night for the purpose of electing precinct officers to fill the places of precinct officers who resigned because they are candidates for offices.

As a side issue the aldermen voted to authorize the $115,000 loan recommended by the committee on appropriations for the school, health and charity departments.

The recommendation of the committee on appropriations that a playground be set aside at Fort Hill park was adopted and the cost of setting it aside, $1000, will be paid from the general treasury fund.

Because of the fact that two appointments to the precinct officers' list were not acted upon because of an oversight in the mayor's office, it will be necessary for the aldermen to hold another special meeting.

The following resignations from precinct officers were received:

Ward 3, precinct 1—John G. Gordon and Stephen Monahan.

Ward 5, precinct 2—Thomas H. Charles.

Ward 6, precinct 2—T. E. Boucher.

Ward 9, precinct 3—Thomas S. Cotterell.

Ward 9, precinct 3—Samuel Asquith.

The recommendation of the appropriation committee that a loan of $115,000 be made for the school, health and charity departments was read and adopted.

The following officers were confirmed to serve in the precincts indicated:

Alexis F. Fecteau, clerk, ward 6, precinct 2.

James A. Hird, clerk, ward 5, precinct 2.

George G. Farquhar, inspector, ward 9, precinct 3.

Olaf A. Bernteon, clerk, ward 9, precinct 3.

Mayor Farnham appointed Stephen F. Monahan in place of John G. Gordon as warden of precinct 1, ward 3, and Thomas F. Kelly was appointed inspector in precinct 1 of ward 3, but through an oversight, these two appointments did not get to City Clerk Dadman and it will be necessary to call another special meeting.

An order providing for the sale of the Fayette street school was put over until the next meeting for investigation.

The Electric Light Corporation asked for three pole locations in Foster street, and a hearing was ordered.

A petition for a location in Lombard street was also referred to the committee on lighting.

The Lowell Weaving company asked for an arc light in Marginal street. Referred.

The ordinance relative to the excavation of streets, introduced by Alderman Gray, was withdrawn from the committee on bills in second reading, and re-committed to the committee on ordinances and legislation. Adjourned.

Glenwood Ranges

"Make Cooking Easy"

M. F. Gookin Co., 35 Market St. Lowell

FIELD DAY FOR AVIATORS NEAR NEW YORK CITY

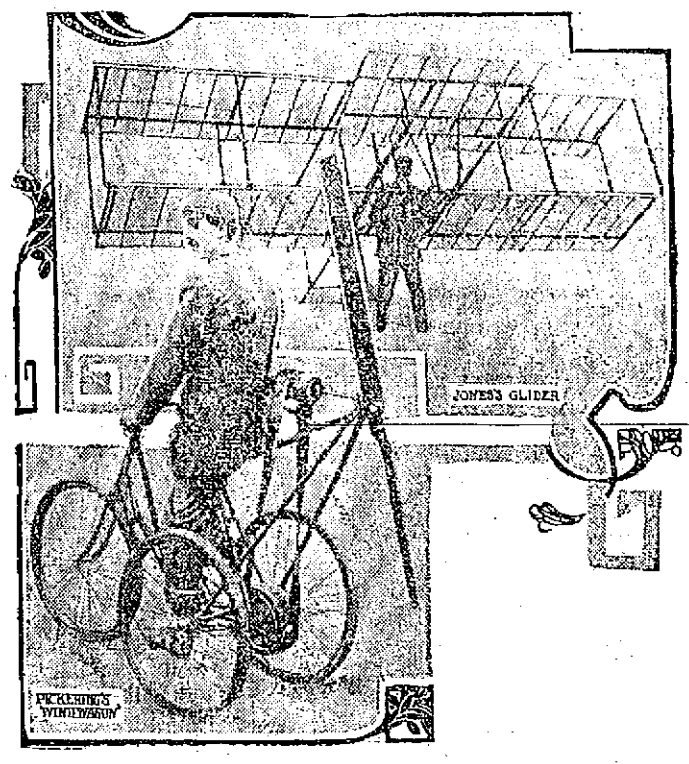

NEW YORK, Oct. 31.—The aeronauts, aviators and all those inventors interested in the navigation of the air are to have a field day at Morris park, near New York city, on Nov. 3. There are to be races of "wind wagons," ascents in Montgolfiers descents with parachutes, contests in gliders, races in flying machines, balloon races and kite-flying contests. Among the odd contrivances that are to be tested are the glider invented by E. LeR. Jones and the bicycle "wind wagon" built by Professor Pickering of Harvard. This last machine has been presented to the Aeronautic Society of America. Pictures of both contrivances are shown herewith.

A STRAY POSTAL

Revealed Romance of Brookline Man

BOSTON, Oct. 31.—An innocent stray postal card, sent by Mrs. Dorothy Hurlbut, a Chicago society favorite, to a friend, has resulted in the story being told of a courtship which began a few months ago, when she met Pierce L. Fish, a wealthy Brookline clubman at one of the Quincy yacht clubs.

The postal card has on the back a photograph of Mr. Fish and his fiancee. On the address side Mrs. "Dot" Hurlbut had asked the friend: "Dear—Do you care for the 'Fish' I landed? Shall be home this week and tell you all about it. With love,

"Dorothy."

Mrs. Hurlbut, when rumors of the attachment were first circulated, repeatedly denied the report. But for the loss of the postal card, which fell into the wrong hands, it would still have been unknown.

It is said to be a case of love at first sight on both sides. The wedding, it is said, is scheduled for February.

Mr. Fish, during the summer, lives at Quincy, and is an enthusiastic yachtsman. At one of the ladies' nights that closed the yachting season, Mrs. "Dot" Hurlbut was present with a friend whom she was visiting.

It is said, with confident assurance, and denied with just as much assurance by both Mr. Fish and Mrs. Hurlbut, that the yachtsman was stepping from a tender to a float stage when some movement of the boat caused him to miss his footing.

While he was struggling to swim clear of the fenders and find a place to climb to the stage, Mrs. Hurlbut, who is noted for her quick humor, snatched up a boat hook, and, in spite of the protest of Mr. Fish, pulled him ashore with a great pretence of effort. The occasion was considered a great joke, and the Chicago society leader was complimented on the "fish" she had landed.

The incident served to bring a closer acquaintance, and, during Mrs. Hurlbut's stay at Quincy, they spent more and more time in one another's company. Then Mr. Fish was taken sick with appendicitis. His condition was serious, and for a time his life was despaired of. Mrs. Hurlbut was a constant visitor at the hospital, it is said.

Mrs. Hurlbut lives at 4811 Kimbark avenue, Chicago, and is the widow of the late Harry Hurlbut, a former well known member of the board of trade, who died two years ago. Her maiden name was Miss Dorothy Frink.

WOMAN FINED $50

For Stealing a 25 Cent Spoon

WASHINGTON, Oct. 31.—Miss Clair Silliman, the Connecticut nurse, who was arrested on a charge of larceny several days ago, was yesterday sentenced in the criminal court to pay a fine of $50 or serve thirty days in jail for the theft of a twenty-five cent souvenir spoon. She was unable to pay the fine and was sent to jail. Miss Silliman first appeared in Washing[illegible] Oct. 26.

BERT HAVERLY

Well Known Minstrel Dropped Dead

SAN FRANCISCO, Oct. 31.—While his companions still laughed at one of his pleasantries, Bert Haverly, once known all over the country as a minstrel and comedian and a brother of Col. Jack Haverly, turned to leave a cafe and dropped dead. The funeral will be held under the direction of the atrical men of this city.

Haverly came into prominence a quarter of a century ago. He was associated with Reed and Emerson and later appeared in Hoyt's comedies.

A Fond Mother Says

"I Shall Never Forget What DR. GRADY'S PURE MALT and RYE Has Done for My Little Girl.

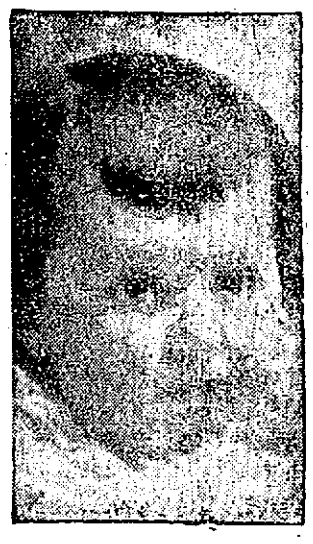

"It is with pleasure that I write this testimonial in regard to my daughter Katherine. I am happy to say that my daughter was cured of malarial trouble and pain in the stomach by **Dr. Grady's Pure Malt and Rye.** I gave her **Dr. Grady's Pure Malt and Rye** according to directions and all the pains left her; she has no longer any fever and has a good appetite. I shall never forget what **Dr. Grady's Pure Malt and Rye** has done for her. I shall always keep this grand curing medicine in the house and shall never be without it."

Yours sincerely,

MRS. McDERMOTT,

No. 37 High St., Nashua, N. H.

Dr. Grady's Pure Malt and Rye

For Coughs, Colds, Croup, Consumptive Cough, Bronchitis, Whooping Cough, La Grippe, Pneumonia, Hoarseness Loss of Voice, Asthma, Nervous Debility, Sleeplessness, Lack of Energy, Dyspepsia, Kidney and Liver Troubles, Rheumatism and Catarrh.

Dr. Grady's Pure Malt and Rye will give New Ambition, New Looks, New Brightness of Mind and Body, contains no mineral poisons, and is pleasant to take. It will cure frequently when other remedies have failed to do so. That is why thousands recommend it.

Guaranteed under the U. S. Food and Drug Laws.

50c. a Bottle — At All Druggists

For Sale by all Wholesale Druggists.

VERY IMPORTANT

Every person cured with one or more bottles, write us. Any person not cured with one or more, write and get **Doctor's** advice free. Write for **Free Illustrated Medical Journal** giving the name and address of people Cured in all walks of life from Infancy to Old Age.

GRADY'S MALT AND RYE CO., LOWELL, MASS., U. S. A.

REAL ESTATE

TRANSACTIONS FOR THE WEEK ENDING FRIDAY, OCTOBER 30

LOWELL.

Annie E. Higgins to William W. Putnam, land at Soreno park, $1.

Charles E. Goulding to Harriet S. Waite, land and buildings on D street, $1.

Harriet S. Waite to Benjamin Carter, land and buildings on D street, $1.

Clarence A. Upton to Alexander Aitken et al, land on Townsend avenue, $1.

Ethan A. Smith et al trs to Timothy J. Cadigan, land on Pleasant street, $1.

James Hennessy to John J. Keefe, land and buildings on Bye street, $1700.

Frank C. Beharrell's estate to Willie E. Barnes etux., land and buildings on Cambridge street, $1630.

Charles P. Comerford to Kirana D. Apostolakes et al., land and buildings on Eighteenth street, $1.

Peter K. Echmalian to Gago K. Echmalian, land and buildings corner South and Appleton streets, $1.

Gago K. Echmalian to Peter K. Echmalian, land and buildings on South street, $1.

John M. Dunfey to Edward F. Lamson, land on Avon street, $1.

Ambroise Vigeant to Edward F. Lamson, land and buildings on Hildreth street, $1.

Adeline N. Thissell et al. to Louise Denault, land and buildings on Sixth street, $1.

Morris Goldman to Edward J. Cox, land and buildings on Chelmsford street, $1.

Louis Schiller to Sara Laporte, land on Acton street, $1.

Frank C. Beharrell's estate to John B. Kenney et al, land and buildings on Schaeffer street, $2700.

John H. Beaulieu to Servule Renaud, land on Beaulieu street, $1.

Jacques Boisvert to Pierre Vaillancourt, land buildings on Ennell street, $1.

CHELMSFORD

Charles E. Watt to Foster S. Thurston, land and buildings at Westlands, $1.

Lillie E. Watt to Foster S. Thurston, land at Westlands, $1.

George Perry to Foster T. Thurston, land, $1.

Bertha H. Beharrell et al. to Clara E. Bertrand, land and buildings near Groton road and Leach's pond, $1.

DRACUT

Charles P. Comerford to Kirana D. Apostolakes et al., land, $1.

James Regis to Cornelia L. Harris, land and buildings, $1.

DUNSTABLE

John F. Fletcher to Lizzie M. Fletcher, land and buildings on Pleasant street, $1.

TEWKSBURY

Frances W. Jefferson et al. to Seymour L. Kneeland, etux., land and buildings on Main street, $1.

William H. Adsit tr. to Nicholas Morrelli, land at Oakdale park, $1.

TYNGSBORO

Dr. James F. Sullivan to St. Patrick's Female Academy, land and buildings called Brinley estate, $1.

WESTFORD

Clarence Emond to Benjamin R Caunter, part of Dug Hill lot, $1.

Joseph Edmond to Benjamin R. Caunter, land on Stony brook, $1.

Fannie Levey to James Graham, land at Brookside park, $1.

Harry C. Greene to Albert A. Jones, land at Brookside park, $1.

Inhabitants of Westford to Thomas H. Elliott, land and buildings on Concord road, $285.

WILMINGTON

William H. Adsit tr. to Morris Kolkof et al., land at Oakland park, $1.

William Macfarlane to Olivia H. Gould, land in west part on private way, $1.

William Macfarlane to Marion E. Lewis, land in west part on private way, $1.

William Macfarlane to Frank E. Dame, land in west part on private way, $1.

William H. Adsit, tr. to George Bogosian, land at Oakland park, $1.

William H. Adsit tr. to Victor Valenten Osterberg, land at Oakland park, $1.

The "Pure Goods Problem" is simple enough - - C. B. Coburn Co. always figure in the answer.

Pure Borax	10c lb.
Pure Paraffin	10c lb.
Ammonia, full strength	10c pt.
Pure Corn Starch	6c lb.

C. B. COBURN CO.

63 Market Street

If you want help at home or in your business, try The Sun "Want" column.

HABEAS CORPUS

Writ Issued for the "Night Riders"

UNION CITY, Tenn., Oct. 31.—Rice A. Pierce, attorney for Will Weston and a number of others now under arrest at Camp Nemo, yesterday issued out a writ of habeas corpus before Circuit Judge Jones directed against Col. Tatom, commanding the military operations. The petitions allege that Watkins is illegally held and that Gov. Patterson's action in calling out state troops is without authority and in violation of the constitution. The writ is made returnable before Judge Jones for this morning.

REPUBLICAN RALLY

HELD IN GRANITEVILLE WITH GOOD ATTENDANCE

A well attended republican rally was held in Healey's hall in Graniteville last night. The attendance was large and enthusiasm ran high.

About 7.30 o'clock about a hundred republicans headed by the Truant school band marched through the village streets.

Herbert E. Fletcher called to order and then introduced Abbé Abbott as the chairman of the evening.

Among the speakers were Moses G. Walsh of Lowell and several others.

BELL, THE TAILOR

It is only a month since this tailoring company located in Lowell and through their advertising, the excellence of their fabrics, the skill displayed in the tailoring, and the very low prices asked, they have made their name famous. They are now receiving a very generous share of the public patronage and every order placed with them will receive their personal attention. A perfect fitting suit or overcoat will be made at a price lower than have ever been heard of in this city for merchant tailor work. If you have not visited the place yet, you should call at 89 Merrimack street, Bell Tailoring company.

"Doctor's Daughter"

Is receiving the gratitude of hundreds of people every day for the relief and cures they have received with Stomach-Rite. "Doctor's Daughter" is never so pleased as when she is doing good in some way for humanity. Coming from a family of 21 physicians, the natural inclination and the love of medical things has long been a strong trait in the character of "Doctor's Daughter," and her articles on health and hygiene, which have been published in leading New England daily and Sunday papers have helped many a sufferer into the pathway of good health again, as hundreds of thankful letters have testified.

This desire to help sufferers has been stimulated by the memories of her famous grandfather, Dr. William H. Wilbur, Westerly, Rhode Island, whose noble labors as physician and surgeon in the Union Army are recorded in the Rhode Island Book of Noted Men, and of her father, Dr. John Wilbur, Westerly, Rhode Island, whose high attainments as a graduate of the Medical Department of the University of New York and subsequent untiring aid to the sick as a practising physician in Westerly, and his final lectureship tour of the United States addressing audiences everywhere on the subject of better ways to health.

Dr. John Wilbur, from whose prescription Stomach-Rite is made was a stomach specialist, having made a special study of this organ in Europe, and you can feel and know that when you take Stomach-Rite, it is not a patent medicine but the prescription of a famous M. D. Hundreds of people have been cured of various kinds of stomach and liver troubles with this faithful remedy and "Doctor's Daughter" simply asks a trial of Stomach-Rite to convince the most skeptical of its true merits. Read what these grateful people say:

HER GREAT FAITH JUSTIFIED

Dear Doctor's Daughter:

I cannot say enough in praise of your stomach remedy. I was treated by a physician and finally sent to one of the best hospitals in Boston. The doctors there kept me under observation and took and then told me I had gallstones, gastritis or ulcer in the stomach and must have an operation. I absolutely refused to be operated on and left the hospital. Like many others, I had great faith in you and decided to try your remedy, and my faith was surely justified, as three boxes entirely cured me, and I am glad to tell others of my escape from the operating table and of my complete recovery, in the hope that I may save some other sufferer from that fate. Truly yours,

MRS. EMMA R. COOPER.

37 Templeton street, Dorchester, Mass.

Mrs. Cooper is a trained nurse and well known in Boston and vicinity, and a record of her case is on file in one of Boston's leading hospitals.

Dear Doctor's Daughter:

I have used your Stomach-Rite tablets for indigestion and constipation and they have cured me. I have suffered for a long time and am glad to tell others what the Stomach-Rite has done for me.

MRS. J. J. WHOOLEY,

22 Leverett street, Brookline.

A GREAT RELIEF

Dear Doctor's Daughter:

I took one box of your Stomach-Rite tablets for dyspepsia and liver troubles and they gave me great relief.

I send 50 cents for another box.

Yours truly,

MR. FRED BISSONETTE

478 Montauk St., Fall River, Mass.

A VERY SUPERIOR REMEDY

Dr. Wilbur Remedy Co.:

Gentlemen—While having a bad attack of indigestion I used your Stomach-Rite, which was recommended by a friend and it cured me. I consider Stomach-Rite a very superior remedy.

Yours truly,

WILLIAM D. TUCKER,

Station Agent West River Junction, R. I.

Mr. Tucker has been in the employ of N. Y., N. H. & H. R. R. over 35 years. His reliability cannot be questioned.

Stomach-Rite, which is in tablet form, may be purchased of any first class druggist, 50 cents. See that Dr. John Wilbur's picture and name are on each box. Accept no substitute. Get the genuine prepared under the "Doctor's Daughter" personal supervision, which is a guarantee of the best quality drugs and a perfectly compound prescription. If your druggist doesn't carry Stomach-Rite, ask him to send for it. Stomach-Rite will be sent prepaid upon receipt of price, 50 cents to any address by addressing your mail order to the Dr. John Wilbur Remedy Co., Westerly, R. I. For sale by A. W. DOWS & CO., Lowell.

THE LOWELL SUN

SUN BUILDING, MERRIMACK SQUARE, LOWELL, MASS.

JOHN H. HARRINGTON, PROPRIETOR.

Member of the Associated Press.

Three Dollars per Year. Twenty-five Cents per Month

The Sun receives the full day service of THE ASSOCIATED PRESS, the greatest news-gathering organization in the world. The entire service is received over a leased wire, by our own operator, in our own office in The Sun building.

SWORN CIRCULATION OF THE SUN

The sworn daily net average circulation of The Lowell Sun for the year 1907 was

15,453

Sworn to by John H. Harrington, proprietor, Martin H. Reidy, business manager, and Alfred Pilotte, pressman, of The Sun, before me, January 1, 1908.

JAMES E. O'DONNELL, Notary Public.

This is by far the largest net average circulation of any newspaper in Lowell.

THE CLOSING CAMPAIGN.

Surprises of a corrupt nature can always be expected when the republican party is in a tight place.

It was to be expected, of course, that John D. Rockefeller and Andrew Carnegie would come out with a personal appeal against the defeat of the republican party which now seems so probable. It was to be expected that the trusts would come to the rescue of the party that made them. In this they have shown a degree of gratitude as well as a keen sense of self-preservation.

When Carnegie and Rockefeller are so deeply interested in the election, that they come out in an appeal to the people, it is safe to say that both have contributed largely to the republican corruption fund. But republicans refuse to say who contributes until after election.

Millions of dollars are being poured into the close states with a view to turning the tide in favor of Taft. When the bulldozing of Roosevelt, the intimidation of laborers, the threats of employers and the bluff of republican leaders all failed, then the party resorted to the old time style of campaign, the bribery of the voters.

Money barrels are opened wherever there is doubt as to the triumph of the republican ticket, and unfortunately there will always be men who are not above crawling up to the republican leaders and selling out their right to enter the polling booth on election day and vote for the candidates of their choice.

This is what leaves the people as they are. The men who think they are "wage slaves," and who rail against industrial conditions are the very ones who will be first to reach for the bribes by which they sell their citizenship for a mess of pottage.

The party that perpetuates its power in this way is sowing the seeds of anarchy, socialism and every other dangerous "ism" known to the discontented.

The republican campaign opened with the publication of a forged letter by which ex-President Cleveland was made to speak from his grave in support of William H. Taft and the republican ticket. That letter has already been discredited as a forgery.

Next President Roosevelt came out with scurrilous attacks upon Mr. Bryan and Governor Haskell of Oklahoma who was treasurer of the national democratic committee. Because Haskell had at one time been employed as counsel by a certain trust official, he and Bryan were both denounced as identified with the Standard Oil company. If it were then wrong to be identified with the Standard Oil it is equally so now, but nobody would expect the Standard Oil to support any other candidate than Taft. On the other hand Mr. Sheldon, treasurer of the republican national committee, is at present financially interested in about a score of trusts, but that did not cause him to resign, nor did it call for any comment from the president. To put it plainly, the president converted his high office, his power and influence into mere political assets of the republican party. At his command all the cabinet officials were compelled to prostitute their offices in a similar manner. Yet we are told that unless the party that resorts to these outrageous methods be retained in power, the country will be ruined.

What most the country has to fear is the retention in power of a party that is corrupt from bottom to top, a party that is in alliance with the trusts and speculative combines, with socialism and the Hearst league, and that in addition resorts to open bribery in doubtful states.

Mr. Bryan on the other hand has conducted a clean and honorable campaign. The republican press has called him bad names and sneered and scoffed at him, but never has been able to prove a single charge of any importance. He squelched Roosevelt in epistolary controversy; he met all the arguments of his opponents, and none of the latter has been able to trip him upon a single point. He stands for the rights of the people, for honest government and fair treatment of all interests; he stands for the right interpretation of the constitution as opposed to the stretching policy in force at the White House; he stands for restriction of the injunction evil, for a reasonable revision of the tariff under which the trusts will not have undisturbed security, and he stands above all for the people's right to rule.

If he be elected, he will be a wise and conservative president, despite the fact that republicans claim his election would paralyze business.

The republican party has become corrupt from its unbroken reign in power. The best interests of this country will be subserved by a change that will put the democratic party in charge of the government.

As soon as this republican panic will have passed prosperity will return no matter which party is in power; but under democratic sway, the trusts will not dominate legislation, they will not be permitted to throttle competition, both foreign and domestic, and the world will not be allowed to dilate much longer on the farce of our maintaining a high tariff to foster the trusts and at the same time passing laws to penalize the trusts.

In addition to the national issues the voters of the fifth district must remember to vote for Hon. Joseph J. Flynn who, if elected, will promote the best interests of the district. Rep. James E. O'Donnell, the candidate for senator in the eighth district, should also be loyally supported. He will make an ideal senator if elected. The democratic nominees for representative should likewise be supported in order that the Lowell delegation may not be as strongly republican as in the past.

SEEN AND HEARD

KEEP YOUR PLUCK!

When you acknowledge you're down and out, you're licked.
But so long as you swear that you won't give in—
That you'll hang-on and bang-on until you win,
No matter how hard you were cuffed and kicked,
No matter how sadly your faith was tricked—
If you just remember what brought you low
And keep away from the undertow,
It's only a matter of holding tight
Before you're back in the big world light!
But the man who pines and the man who whines,
Who skulks away from the skirmish lines,
Who hasn't the grit to swing and hit,
And slug his way, never counts a bit.
He isn't worth bothering over a minute—
He's out of the game and never was in it.
A man who is really a man keeps his luck,
So long as he keeps a good chest full of pluck.

"John," she said, looking up from the paper, "what is a political boomerang?"

"Why, I'd define it," he answered, "as a roomarch on the return trip."—Philadelphia Ledger.

Rev. Herbert S. Johnson, pastor of the Warren Avenue Baptist church, Boston, announced at the service Sunday night that he never again would marry a consumptive, and that he would at the next district meeting ask the church authorities to prohibit a marriage where one of the parties was a consumptive.

"I am taking that step," he said, "because I do not want to stand before my God as a murderer. The marriage of an uninfected person with one suffering from the great white plague means that both inevitably will have the disease."

Dr. Johnson said that he had given the matter great thought and that he considered it time for the church to take a stand for life and mortality under such conditions. "Laws and legal devices admittedly are unable to cope with this condition; therefore the church must meet it and conquer it," he said.

Mr. Johnson also said that he would not marry any man whose income is less than $12 a week.

Married teachers have received a blow from the committee on bylaws of the New York Board of Education. One of their number, whether on her own initiative or as one delegated by others, wrote to Superintendent Maxwell several days ago, asking whether she was eligible to promotion. Dr. Maxwell referred the matter to the committee, which arrived at an adverse decision. The bylaws of the board provide against the appointment of married women as teachers, but there is no provision against women retaining their place after marriage. Nor has there ever been an objection to carrying their names on the eligible list for higher places, but it was observed that none was ever selected. This inquiry compelled the committee to clear the air regarding the situation.

It has been learned that the committee had decided that a promotion was equivalent to an appointment newly made, and hence that promotions of married teachers were barred. There was no ruling against placing their names on the eligible list if they could qualify, as it was agreed that a teacher's husband might be incapacitated or die, and nothing should be placed in the way of the advancement of teachers under such conditions. Hence the names on the eligible list will be carried right along, although none of the married teachers will ever be promoted so long as the husband is in good condition.

PEOPLE OF NOTE

"The King of England has a valet, or somebody or other, to break in all of his new shoes for him," said a friend of mine the other day. "Now, unfortunately, we who are just plain American citizens, cannot afford to have somebody do such work as this, even if we could find an individual just our size and build to wear our shoes. We can, however, and by we I mean everybody, do as I have been doing the past few months in the matter of new shoes. A new shoe, no matter how well it fits, is always uncomfortable because of the stiffness of the leather. Ordinarily it takes time for the leather to conform itself to the many delicate curves of the foot; but when it does the shoe is comfortable. My method of breaking in a new shoe is to get it shined right off. Not a quick or hasty shine, but a thorough one. Have the bootblack rub the polish well into the leather. When this is done the oil from the polish makes the leather soft and pliable, and the shoe readily assumes the shape of the foot and fits like a glove. Of course, you have to get a good-fitting shoe to begin with."

WEAK, WEARY WOMEN

Learn the Cause of Daily Woes and End Them.

When the back aches and throbs.
When housework is torture.
When night brings no rest nor sleep.
When urinary disorders set in
Women's lot is a weary one.
There is a way to escape these woes.
Doan's Kidney Pills cure such ills.
Have cured women here in Lowell.

This is one Lowell woman's testimony.

Mrs. Wm. Number, living at 32 Bridge st., Lowell, Mass., says: "I can recommend Doan's Kidney Pills highly, having used them with the best of success. Backache, and pains across my loins were especially severe in the morning and made it difficult for me to attend to my housework. Every time I stooped to lift anything I was rewarded with sharp pains through my back. Doan's Kidney Pills, which I procured a short time ago from Elmwood & Co.'s drug store, strengthened my kidneys and relieved my aches and pains. My husband has also used them with the best of results."

For sale by all dealers. Price 50 cents. Foster-Milburn Co., Buffalo, New York, sole agents for the United States.

Remember the name—Doan's—and take no other.

IT'S HALLOWE'EN

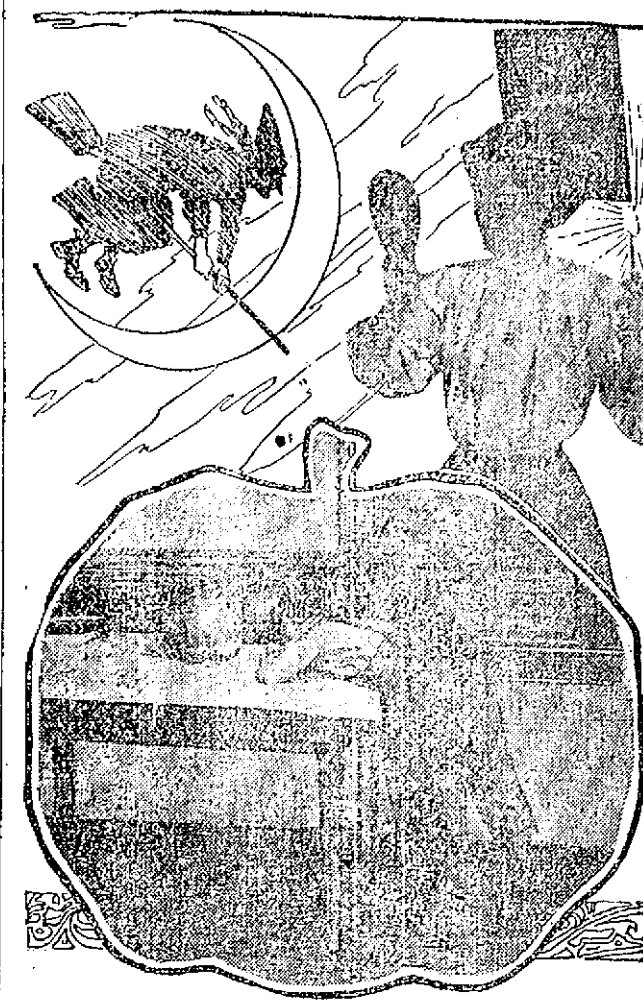

THE PUMPKIN VIES WITH THE MIRROR.

Young Lowell is Prepared to Have Some Fun

"Secure your blinds, make fast your gates, for this is Hallowe'en."

Away back yonder in the years that have no place now except in books on Hallowe'en or All-Halloweve, the eve of All-Saints' Day, the saints were supposed to visit the earth and their counting meant the driving out of all evil spirits.

The youth of today, however, does not hike back in thought to the days of alleged superstition. They simply do things in the exuberance of their own spirits, leaving the good and the evil of the olden days to take care of themselves.

Young Lowell started in last night but was suppressed by the police and Jack Frost. Their program for tonight, however, contains a variety of numbers, yet they will indulge only in harmless amusement. Older heads too, will take a hand and many a spinster will visit a dark cellar with a mouth full of salt to see a man's face in the mirror when she returns to the light. And there's another old time Hallowe'en trick that will last forever. Diving or bobbing for apples is as old as the hills yet it is ever new.

The children of today amuse themselves by wearing pumpkin and paper jack faces ridiculously distorted and they indulge in other harmless little pranks that afford them lots of fun without harm or annoyance to others.

Mischievous boys, however, oftimes indulge in pranks that are decidedly annoying and sometimes dangerous, and the police have been given special instructions to look out for the boy who removes blinds and gates, stretches ropes across the street in dark places, unscrews the whiffle-tree so that when the horse starts up he goes out of the shafts, and 50 other mischievous tricks that are not a bit smart. It would be well for the boys who are disposed to do things of this kind to bear in mind that the patrolmen have been instructed by their superior officers to arrest anybody and everybody caught playing any trick of a damaging nature. There is enough of real good sport at hand so that it is not necessary to indulge in pranks of this kind.

The spirit of Hallowe'en in the olden time is beautifully and poetically set forth by Burns in his poem "Hallowe'en," and it goes to show that the observance of Hallowe'en is international and common with all nations of the Christian faith. Burns' Hallowe'en is worth reading.

SOME HALLOWE'EN PRANKS THAT MAY BE EXPECTED TONIGHT.

BASKET OF POULTRY

There is a basket of poultry at the jail in Thorndike street, and the officials of that institution are awaiting the owners of the feathered birds. The basket was found in Thorndike street in front of the jail and evidently fell out of some provision wagon.

Putnam & Son Co.

166 CENTRAL STREET.

You Will Find Our Stock Particularly Strong In Quiet Dark Mixed Suits and Staple Black and Blue

Fine dark patterns in fancy worsteds, strictly all wool black Thibets, black clay worsteds, black and blue unfinished worsteds and winter weight blue serges. Every suit of the latest cut, and all coats made with hand-felled collars. Here is the broadest showing of quiet dark mixtures and solid colors, in men's and young men's suits that we have made for years. All carefully tailored, the coats trimmed with wool serges, finished with hand-felled collars and unbreakable fronts ..... **$10 and up**

SPECIAL BLACK and BLUE SUITS for MEN and YOUNG MEN

Strictly All Wool Black Thibet Suits, hand-felled collars.... **$10**

Black Thibet Suits, coat silk lined, vest with silk back **$12.50**

Black Clay Worsted Suits, full standard weight, absolutely fast color **$13**

Fine Black and Blue Unfinished Worsted Suits, hand tailored coats with hand-felled collar and hand buttonholes **$15**

Fine Quality of Black and Blue Unfinished Worsted Suits, including Rogers-Peet's ..... **$20, $23, up to $30**

SHOES FOR MEN

THAT ARE COMFORTABLE, STYLISH AND DURABLE.

We don't know of any store in Lowell where shoes are as good as we offer for the price. Gun Metal and Box Calf uppers that polish easily—stout oak tanned double soles, Goodyear welts, smart styles for young men, and conservative lasts.

If you compare the shoes with those sold elsewhere for $3.50 you'll admit that these are real bargains for **$3.00**

BLACK DERBY HATS

That you can depend upon.

Black that stays black—if one of our hats fades we replace it without an argument.

Every Fall block from the best makers.

Stetson's, Crofutt and Knapp, Imported English Derbies, and our own Special Derbies—all warranted,

$1.50, $2, $3, $4

Drop a Postal — Prompt Delivery

Telephone Connection

CHARLES E. DICKSON

CUSTOM MADE SHIRTS

"Have Comfort"

F. L. Wyeth's Old Stand, Prescott st.

Lowell, Mass.

J. HENRY COLLINS

'Candidate for ALDERMAN

After being repeatedly urged by my very many friends to seek the nomination of alderman, I have at last yielded to their wishes, and would announce that I am a candidate for nomination at the coming primaries, and shall remain so till the close, and if nominated, and elected, shall do my duty without fear or favor, and shall stand for right so that my friends will not regret that they stood by me. I believe in a good straight honest government for the people and will promise as far as lies in my power to do my best to accomplish the same.

J. HENRY COLLINS,
628 School st., Lowell.

—Advertisement.

GOUT & RHEUMATISM
Use the Great English Remedy
BLAIR'S PILLS
Safe, Sure, Effective. 50c. & $1.
DRUGGISTS, or 52 Henry St., Brooklyn, N.Y.

ALLAN LINE "ROYAL ROUTE."

Montreal and Quebec to Liverpool, Glasgow and Havre, via the majestic St. Lawrence river, affords three days' sailing in sheltered seas, through almost indescribable grandeur of scenery. Palatial turbine steamers, swift, non-vibrating and odorless. Route especially recommended to delicate or timid persons. Rates moderate. Illustrated booklets sent on application.

Denis Murphy, 18 Appleton Street
H. & A. Allan, 110 State St., Boston

Michael H. McDonough
Formerly with James McDermott
UNDERTAKER AND EMBALMER
And all work connected with the business. All orders promptly attended to at any hour of day or night. Connected by telephone.
105 GORHAM STREET.

JOHN J. O'CONNELL
FUNERAL DIRECTOR,
Telephone Connection
1010 Central St. Davis Sq.

MONSTER PARADE

Between 60,000 and 100,000

Republicans Expected in Line

NEW YORK, Oct. 31.—New York awoke today prepared to witness one of the largest political parades in its history. According to estimates given out by organizers of the demonstration, between 60,000 and 100,000 men will have passed in review at the Worth monument in Madison Square where James S. Sherman, the republican vice presidential nominee, will be seated on a stand with Secretary Root before five o'clock this afternoon when orders to disperse will be given at Times square. The parade is intended as a great impetus to the republican campaign in this city and has been planned carefully. Rear Admiral Coghlan, retired, was selected as grand marshal while other prominent republicans were designated to lead the respective divisions of which there were forty-three.

Because of the great number of paraders, formation on the side streets began much earlier than 10 o'clock, the hour selected for the start. Men carrying all manner of republican political emblems, "big sticks," "full dinner pails," flags and banners were seen hurrying to the various formation points in readiness for the march. The police, too, turned out early to handle the crowds, two thousand of the bluecoats having been assigned to points along the route.

Major Oliver Bridgeman gathered a force of Wall street brokers under the title of "The Bankers and Brokers Taft and Sherman club," a reorganization of the Sound-Money club which combated Bryan in 1896. The business and manufacturing interests were well represented, there being among other repersentatives: Wholesale dry goods men, tailors, clothiers, grocers, haberdashers, hardware men, railroad employes, exporters, engineers, coffee dealers, representatives from the Lawyers Taft club, drug merchants and students from Columbia university.

RHODE ISLAND CAMPAIGN.

PROVIDENCE, R. I., Oct. 31.—With the holding of rallies in this city tonight by both of the two political parties the state and national campaign virtually closes, although some activity in the political line will be manifested on Monday. The conditions in this normally republican state have been somewhat unusual during the past few years and whereas this year the electoral vote of the state is expected to be for Taft and Sherman, one of the congressional districts is in doubt and there is also some doubt regarding the head of the state ticket.

JUDGE SHERMAN

Tells Some Secrets of the Tucker Murder Case

BOSTON, Oct. 31.—Some remarkable statements in connection with the now famous trial of Charles Louis Tucker are made by Judge Edgar Jay Sherman of the superior court, who, with Judge Sheldon, now on the supreme bench, presided at the trial.

Although it is nearly three years since Tucker paid the penalty with his life for the murder of Mabel Page, neither judge who presided at the trial has ever made any comment upon the proceedings by which Tucker was found guilty of murder in the first degree, and the publication of this article in which Judge Sherman deals with the trial is the first time that the venerable jurist's side of the matter has been revealed to the public.

Judge Sherman's views of the trial, which is still fresh to the readers of The Sun, are given in a book written by himself under the title, "Some recollections of a Long Life."

The book, entertainingly and interestingly written for private circulation, covers the entire life of the eminent judge and includes a resume of many trials and humorous incidents which have secured a place in court annals for the past half-century.

Judge Sherman tells many incidents of experiences with judges and how one member of the bench appealed to him to save him from the horror of sentencing a man to death.

According to the writer, the judge declared it would kill him to perform that duty, so Judge Sherman relieved him of it.

The judge discusses very frankly his religious views, which are very interesting.

And in a modest manner Judge Sherman tells the story of his own life which is fascinating, instructive and interesting to all New Eglanders.

But the most notable feature of the work is the inside story of the Tucker trial in which Judge Sherman discloses some information never before known to the public. Most particular in this respect is his story of how Attorney James H. Vahey, who defended Tucker, asked him for advice relative to having Tucker take the stand on his behalf.

It will be remembered that Tucker did not take the stand during the trial. In covering this phase of the case, Judge Sherman says:

"James H. Vahey, during the trial of Charles Louis Tucker for the murder of Mabel Page, entered the judges' lobby, after the adjournment of court, Judges Sherman and Sheldon, Sheriff John R. Fairbairn and Mr. Vahey being present, the following conversation took place:

"Mr. Vahey—'Judge Sherman, you having had a large experience as attorney general and as a justice of this court in capital trials, I want to ask your advice, as I have had little or no experience in such cases and am a good deal embarrassed.'

"Judge Sherman—'If I can properly advice you, I will.'

"Mr. Vahey—'Shall I put the prisoner on the witness stand?'

"Judge Sherman—'I do not think it would be proper for me to answer that question.

"'Perhaps I can tell you what the rule and practice is among the best lawyers in such cases. If the attorney believes his client innocent, put him on the witness stand without hesitation. If, however, he believes him guilty, never put him on the witness stand. If the prisoner insists on being a witness and the attorney believes him guilty, the attorney should say to him: "I advise you not to testify, but as you have more interest in the case than I have, I shall not interfere.'

"'What do you say, Judge Sheldon?'

"Judge Sheldon—'I fully concur in what you say about the practice among the best lawyers in such cases.'

"Mr. Vahey—'I thank you, gentlemen, for advising me.'

"Some days after, Mr. Vahey again entered the judges' office and said:

"'After our interview, the other evening, I told Tucker what you said to me concerning his being a witness.

"'After talking with him a long time, I told him to think it over carefully and then to decide what to do.

"'Subsequently he told me that he had decided not to be a witness, and thereby he relieved me of a great responsibility, and I did not have to advise him.'

"I did not ask Mr. Vahey if he wanted to ask me about Tucker's wanting to be a witness. The only conversation I ever had with him on that subject is stated in the above memorandum."

This statement from the eminent jurist is directly contrary to an article which appeared in a Boston daily paper on June 12, 1906, which purported to be a statement from James H. Vahey, when he learned that Tucker was dead. In that statement Mr. Vahey is alleged to have said that Judge Sherman asked him if he wanted any advice on the question of Tucker's taking the witness stand.

Not only this phase of the famous trial is related, but also a description of what appears to be Judge Sherman's views relative to the sentiment of the people in connection with the crime.

SEC'Y WILSON

DECLINED PRESIDENCY OF AGRICULTURAL COLLEGE

CHICAGO, Oct. 31.—A despatch to the Record-Herald from Denver says: Secretary James Wilson of the president's cabinet is reported today to have declined the offer of the presidency of the Colorado Agricultural college at Fort Collins. Following this declination it is stated by a member of the state board of agriculture that Rev. Dr. Frank Gunsaulus of Chicago, one of the most noted clergymen in the United States is being considered for the place. Out of seven members of the board five are said to be for Gunsaulus.

SMOKE...

Boston Terrier

10c. Cigar,

Buck's Best

10c Cigar

Jas. H. Buckley & Co

Factories: 131 Central St.

AND

489 Middlesex Street

J. HENRY COLLINS

New England Electrical and Supply Company.

Electrical Work

Gas and Water Piping.

Office, house and mill work a specialty.

All orders promptly attended to.

OFFICE, 233 DUTTON STREET.

Hurrah! Hurrah!

Ladies and Gentlemen: Get your Clothing cleansed, pressed, dyed and repaired at the Merrimack Steam Dye House, 477 Merrimack street.

Gents' Suits cleansed and pressed, $1.25.

Gents' Pants cleansed and pressed, 50c.

Best work in Lowell at the lowest prices. Remember the place.

F. P. LEW, PROPRIETOR,

477 Merrimack Street

FUNERALS

DRISCOLL.—The funeral of the late Cornelius Driscoll took place this morning from his late home, 11 Hale's court, off Hale street, and the remains were taken to St. Peter's church, where high mass of requiem was sung by Rev. John Burns. The choir, under the direction of Prof. Haggerty, rendered the Gregorian chant. Mrs. Josephine McKennedy presided at the organ. Among the floral tributes were a large pillow from the T. Martin Bros. Mfg. Co., wreath from a friend, spray J. A. Brien. The bearers were Messrs. Frank Curry, Arthur Devlin, Patrick Barrett, Timothy Driscoll and John Harrington. Interment was in the Catholic cemetery, where the prayers at the grave were read by Rev. Fr. Burns. There was present a delegation from Court Merrimack, F. of A., consisting of Messrs. Thomas Kelly, Frank McCormick, Owen O'Neil, Jas. Spillane. Interment was in charge of J. F. Rogers.

HAYES—All that was mortal of the late William B. Hayes was tenderly consigned to its last resting place in the family lot in the Catholic cemetery, this morning. The esteem in which the deceased was held was evidenced by the wealth of beautiful floral tributes and the large attendance at St. Peter's church where the services were held. The funeral left the late home, 124 Chapel street, at 8.30 o'clock followed by a vast concourse of sorrowing relatives and friends, and wended its way to St. Peter's church, where at 9 o'clock a high mass of requiem was celebrated by the Rev. Daniel Hefferman. The choir rendered the Gregorian mass. At the offertory "Domine Jesu Christi" was sung by Mr. P. P. Haggerty and as the body was being borne from the church "De Profundis" was rendered by the choir. Mrs. Josephine McKennedy presided at the organ and the choir was under the direction of Mr. P. P. Haggerty.

There were many mourners from out of town, including Mr. and Mrs. Cornelius Hayes and Mrs. Lawrence McCarty of Burlington, Vt., and Mr. Joseph Malone, Lawrence, Mass.

Among the many floral tributes laid upon the grave were: Large pillow of roses and chrysanthemums with the inscription "Brother," from the family of the deceased; large standing wreath of chrysanthemums with the inscription "There is Rest in Heaven for You, Bill," Mr. and Mrs. Thomas Hayes; large pillow of roses, pinks and chrysanthemums inscribed "Asleep," from the drivers and helpers of the Harvard Brewing Co.; large pillow with the inscription "Friend Bill," Mr. and Mrs. James Duggan, Mr. Robert Rutherford, Mrs. Elizabeth Young; large wreath of roses, pinks and ferns, Mr. and Mrs. Francis McNamee and family; spray of chrysanthemums, Miss Christie Gately; spray of pink chrysanthemums, Mrs. Farrell and Mrs. Tumelty; spray of pinks and ferns, Miss Margaret Kennedy and Miss Mary Cromie; spray of pinks and chrysanthemums, Mr. and Mrs. Lewis Cross; spray of chrysanthemums, Mrs. Charles Young and family. There were several other sprays from friends.

The bearers were Messrs. Robert Rutherford, James Duggan, Thomas Flynn and Joseph Ward. The interment was in the Catholic cemetery, where the last sad rites of the Catholic church were read at the grave by the Rev. Daniel Heffernan. The funeral was under the direction of Higgins Bros., undertakers.

FUNERAL NOTICES

COAKLEY—The funeral of the late Helen M. Coakley will take place Sunday afternoon at 2.30 from the home of her mother, Mrs. Bridget Coakley, 174 Broadway. J. F. O'Donnell & Sons, undertakers.

ALLEN—The funeral of Mrs. Hannah Allen will take place Monday at 12.30 o'clock from the funeral parlors of Undertaker Weinbeck. Friends invited.

WANTED

WANTED—Table boarders. Puritan House, cor. Moody and Prince streets. Gents $3, ladies $2.25.

WANTED—Man to invest $500. Children's and Misses' shoe manufactory. Position Supt. Treasurer. Particulars. Address Box 385, East Greenwich, R. I.

WANTED — Boarders and roomers; gents $2.50; ladies $2; first class rooms, hot and cold water; steam heat, bath, electric light. Quincy House, 52 Lee st.

WANTED — Boarders and roomers. Good accommodations, 68 Tyler st.

WANTED—An honest young man wishes board with a good German family, to learn the German language. Apply to Georges Potolopulon, 400 Market street, city.

WANTED—The ladies of Lowell and vicinity to call at our salesroom to see our new White sewing machine rotary, the machine of the hour, making chain stitch, hemstitch, pleating, etc. The advantage of such a machine appeals to the most discriminating intelligence of all those who desire a first class machine. Special price and terms offered for the next few days. 496 Merrimack st. Tel. 394.

BOSTON & MAINE R. R.

THROUGH TRAIN SERVICE

Trains Leave Lowell

In Effect October 5, 1908.

CHICAGO—b7.22, a8.04, b10.30, *10.33, a11.55 a. m., *12.00, b2.25, a2.41, a5.12, *8.10, x9.10 p. m.

ST. LOUIS—b7.22, a8.04, b10.30, a11.55 a. m., b2.25, a2.41, a5.12 p. m.

MONTREAL—a9.41, *10.39 a. m., *12.00, *8.10, *9.10 p. m.

QUEBEC—a9.41, *10.39 a. m., c5.10, *9.10 p. m.

BURLINGTON—a9.41 a. m., *12.00, *8.10 p. m.

DETROIT—*10.39, b10.30, a11.55 a. m., *12.00, b2.25, a2.41, a5.12, *8.10, x9.10 p. m.

CLEVELAND—b7.22, a8.04, b10.30, a11.55 a. m., b2.25, a2.41, a5.12 p. m.

CINCINNATI—b7.22, a8.04, b10.30, a11.55 a. m., b2.25, a2.41, a5.12 p. m.

UTICA—b10.30, a11.55 a. m., b2.25, a2.41, a5.12 p. m.

TORONTO—*10.39 a. m., *12.00, b2.25, a2.41, a5.12, *8.10, x9.10 p. m.

HAMILTON—*12.00, b2.25, a2.41, a5.12, *8.10 p. m.

BINGHAMTON, HORNELL, ELMIRA—b7.22, a8.04 a. m., a9.35 p. m.

SYRACUSE, ROCHESTER—b10.30, a11.55 a. m., b2.25, a2.41, a5.12 p. m.

BUFFALO—b7.22, a8.04, b10.30, a11.55 a. m., b2.25, a2.41, a5.12, a9.35 p. m.

NIAGARA FALLS—b7.22, a8.04 a. m., b2.25, a2.41, a5.12, a9.35 p. m.

PORTLAND—a6.27, a8.50, a8.04, b8.20 a. m., a12.00 m., b12.10, a3.40, a5.05, a5.28, b5.45 p. m.

BANGOR—a6.27, a8.50, a8.04, b8.20 a. m., a1.05, a5.25, by5.45 p. m.

CALAIS, EASTPORT—(via Wash. Co. R.)—a6.27, a8.50 a. m.

ST. JOHN, HALIFAX and the Provinces—a6.27, a8.50 a. m., c5.05, cy5.28 p. m.

*—Daily. a—Daily except Sunday. b—Sunday only. c—Daily except Saturday and Sunday. x—Daily except Saturday. y—Change cars at Portland.

-Detailed information and time tables may be obtained at ticket offices.

D. J. FLANDERS, Pass. Traf. Mgr.

C. M. BURT, Gen. Pass. Agt.

LEGAL NOTICES

COMMONWEALTH OF MASSACHUSETTS. Middlesex, ss. Probate Court.

To the heirs-at-law and all other persons interested in the estate of William H. I. Hayes, late of Lowell, in said County, deceased.

Whereas, James J. Kerwin and Albert J. Blazon, administrators of the estate of said deceased, have presented to said Court their petition for license to sell at private sale, in accordance with the offer named in said petition, or upon such terms as may be adjudged best, the whole of a certain parcel of the real estate of said deceased for the payment of debts, and charges of administration, and for other reasons set forth in said petition.

You are hereby cited to appear at a Probate Court to be held at Cambridge, in said County, on the sixth day of November, A. D. 1908, at nine o'clock in the forenoon, to show cause, if any you have, why the same should not be granted.

And said petitioners are ordered to serve this citation by delivering a copy thereof to each person interested in the estate fourteen days, at least, before said Court, or by publishing the same once in each week for three successive weeks, in The Lowell Sun, a newspaper published in Lowell, the last publication to be one day, at least, before said Court.

Witness, Charles J. McIntire, Esquire, First Judge of said Court, this twenty-third day of October in the year one thousand nine hundred and eight.

W. E. ROGERS, Register.

MORTGAGEE'S SALE OF REAL ESTATE. By virtue of a power of sale contained in a certain mortgage deed given by Alfred Lafrance to John A. Walker, Jr., dated January 1st, 1906, and recorded with Middlesex North District Registry of Deeds, Book 334, Page 141, and for breach of the condition therein contained, and for the purpose of foreclosing the same, I shall sell at public auction, on the premises below described, being the same premises in said mortgage deed described, on Saturday, the twenty-first day of November, 1908, at three o'clock in the afternoon, all and singular, the premises in and by said mortgage deed conveyed, viz:

A certain lot of land, with the buildings thereon, situated on the westerly side of Holt street in the village of North Chelmsford, in said County, and being lot numbered 16 on Plan of Building Lots in North Chelmsford, Mass., belonging to John A. Walker, Jr., April 24, 1905, Smith & Brooks, civil engineers, and bounded and described as follows: Beginning at a point on the westerly side of Holt street, which point is four hundred eighteen and 48-100 feet distant southerly from Washington street; thence westerly at a right angle eighty-five feet; thence southerly at a right angle fifty-five feet; thence easterly at a right angle eighty-five feet; thence northerly at a right angle fifty-five feet to the point of beginning. Containing 4675 square feet, and being part of the premises conveyed to John A. Walker, Jr., by the heirs of C. W. S. Adams.

Terms: $100 to be paid auctioneer at time of sale. Balance within thirty days.

To be sold subject to mortgage for eight hundred dollars.

Other terms at sale.

JOHN A. WALKER, JR., Mortgagee.

COMMONWEALTH OF MASSACHUSETTS. Middlesex, ss. Probate Court.

To all persons interested in the estate of Jerome M. Parkhurst, late of Bridgeport, in the District of Bridgeport and State of Connecticut, deceased, or in the personal property hereinafter described, and to the Tax Commissioner for said Commonwealth.

Whereas, Ella Josephine Parkhurst, appointed executrix of the will of said deceased, by the Probate Court for the District of Bridgeport, in the State of Connecticut, has presented to said Court her petition representing that as such executrix she is entitled to certain personal property situated in said Commonwealth, to wit: Deposit in Lowell Institution for Savings, Book No. 6004, and praying that she may be licensed to receive or to sell by public or private sale on such terms and to such person or persons as she shall think fit—or otherwise to dispose of, and to transfer and convey such estate.

You are hereby cited to appear at a Probate Court to be held at Lowell, in said County of Middlesex, on the seventeenth day of November, A. D. 1908, at nine o'clock in the forenoon, to show cause, if any you have, why the same should not be granted.

And said petitioner is ordered to serve this citation by publishing the same once in each week, for three successive weeks, in The Lowell Sun, a newspaper published in Lowell, the last publication to be one day at least before said Court, and by delivering a copy of said citation to the Tax Commissioner for said Commonwealth fourteen days, at least, before said Court.

Witness, Charles J. McIntire, Esquire, First Judge of said Court, this twenty-eighth day of October, in the year one thousand nine hundred and eight.

W. E. ROGERS, Register.

REAL ESTATE FOR SALE

FOR SALE—House of 10 rooms near Lincoln street. Steam heat and bath; 4000 feet of land; fruit trees, pleasant neighborhood. A mighty fine house, $2600. Eugene G. Russell, 407 Middlesex street, near depot.

FOR SALE—Two-tenement house near corner Moore and Gorham streets; 7 rooms and bath to each tenement. Fine location and good lot of land. Always rented. Price for quick sale is only $3400. Eugene G. Russell, 407 Middlesex street, near depot.

FOR Sale—Seven-room cottage in good condition, near upper Lawrence street; 4500 feet of land; nice little home for a workingman. Can be bought for $1800. Eugene G. Russell, 407 Middlesex street, near depot.

NEW BARGAINS—New 7-room cottage, bath, etc., convenient corner, $1200, easy terms. Cottage, furnace, barns, fruit, 1 acre, $1500. Two tenements, 6 rooms, bath, pantry, $2700. Several others. All parts. For quick, quiet sale, place your property with M. J. Sharkey, Room 25, Chalifoux Bldg., 22 Central street.

LOST AND FOUND

LOST—A pocketbook, containing the earnings of a poor, deserving woman, between Palmer street by way of Market and Central streets and the Colonial store. Finder return to Sun office and receive reward.

LOST—Pocketbook containing two pay envelopes. Owner's name on each envelope between Merrimack square and Fifth street. Return to 74 Ludlam street. Reward.

LOST—Gold beads, Thursday evening, between Fletcher street and Varnum avenue. Reward at 187 Fletcher street.

LOST—Rubber tire off baby carriage, near Dracut bridge. Reward at 122 Humphrey st.

LOST—Small charge book, between Lawrence street and Middlesex street station, by way of Church and Middlesex streets. Owner's name on inside of book. Reward for return to 461 Lawrence st.

New and Second-Hand TYPEWRITERS

All kinds bought and sold, rented and exchanged. Typewriter repairing a specialty, by expert repair men. Supplies for all machines. Clarence I. Drayton, 4 Howe Bldg., Lowell, Mass. Tel. 425.

25 Years Doing Business

At the same old stand at Dyeing, Cleaning and Repairing Ladies' and Gents' Clothing of all descriptions in the best possible manner. We have learned the business in all its branches, and our prices are the lowest consistent with first class work. Remember the place, 49 John Street, Morris Block. W. A. Lew, Proprietor.

Blow Your Horn.

If you won't blow your own horn

NO ONE WILL BLOW IT FOR YOU.......

The best way for a business man to blow his horn is to advertise in a paper with a large circulation.

Then his business attracts the attention of all the readers of the paper, and every one in Lowell who can read at all

READS THE LOWELL SUN.

MERCHANTS, ADVERTISERS,

THE SUN WILL HELP YOU TO

Blow Your Horn.

IT IS....

LOWELL'S GREATEST NEWSPAPER.

SPECIAL NOTICES

WANTED—The care of aged or invalid people or maternity cases. Apply Mrs. Atherton, Chelmsford, Mass. Tel. 228-12.

REMNANTS—The Merrimack Woolen company wishes to announce that it has moved its entire Remnant Department to 38 Bachman street. Now is the time to buy your fall and winter suitings less than wholesale price.

MARY A. MULHOLLAND— Maternity nurse. 656 Gorham street. Tel. 1023-2.

GET YOUR KEY fitting, saw filing, stove lining, grate, ovens, tops and buttons repaired at E. W. Liberty's, 310 Middlesex street.

MISS EMERANCE LUCIER, formerly located in the Chalifoux building, wishes to inform her friends and patrons that she is now located at 81 Merrimack st., Room 16. Tel. connection.

SURGICAL INSTRUMENTS—Razors, scissors and knives sharpened in first-class shape, at Harry Gonzales, 128 Gorham st. Tel. 952-2.

DRINK GLORIA for health; sold everywhere.

SEVERAL PLACES for storage at Stott's block. Inquire 392 Middlesex st.

WONDERFUL DISCOVERY—The most wonderful discovery for the treatment of rupture known to science. Purely mechanical. Expert fitters of trusses, abdominal belts, and flat foot supports. Frye & Crawford Drug Co., 474 Merrimack st.

THE SUN IN BOSTON—The Sun is on sale every day at both news stands of the Union station in Boston. Don't forget this when taking your train for Lowell.

SITUATIONS WANTED

SITUATION WANTED — Table or housework by neat, fairly experienced young girl. Employers please call. 231 Gorham street.

WANTED—Situation by young man, doing work in blacksmith shop; good worker. Inquire at 40 Agawam street.

MONEY TO LOAN

MONEY LOANED salaried people, retail merchants, teamsters and others, without security, easy payments, offices in 63 leading cities. Tolman, room 48, Hildreth Building, 45 Merrimack st.

LOANS

NEGOTIATED PRIVATELY

$10 and UPWARDS

A loan can be obtained through us cheaper and more quickly than of any firm in the city.

$ Our Easy Plan $

enables one to pay without inconvenience. You pay for only the actual time you have the money, and you can make that time short or long to suit yourself. Call, write or 'phone 2434. Information free. Open from 8 a. m. to 6.30 p. m. Mondays, Fridays, Saturdays 9 p. m.

American Loan Co.

AGENTS

ROOM 10 HILDRETH BUILDING

45 MERRIMACK STREET

MONEY on CREDIT

with or without security. We conduct a private banking business for salaried people, merchants, boarding house keepers and others. Will lend you any reasonable amount of money at 1 per cent. per month. No borrower should pay more. Loans made on furniture, pianos, etc., on short notice.

COMMISSIONS PAID

All business strictly confidential. Offices in all the principal cities of New England.

MERRIMACK LOAN CO.

ROOM 3, 81 MERRIMACK ST.

Hours from 8 a. m. to 6 p. m. Monday and Saturday until 9 p. m.

Will Paper Your Room for $2.00

We will paper your room, furnishing the paper and border to match, and hang the same in a first-class manner for $2.00. Inside and outside painting, whitewashing, etc. Will cheerfully give an estimate on any work you intend to have done.

BAKER

The New Racket 'Phone 1972-4

303 MIDDLESEX STREET

HELP WANTED

AGENTS—Are you an agent? Do you want to be an agent? Do you want to make money in your spare time, or get into a permanent business? Send for free copy of this month's "Thomas Agent." Read about new agency propositions, new plans and sure money making pointers, and experiences of thousands of successful agents. If already an agent, state what you are now selling. Address today, Thomas Agent, 237 Wayne avenue, Dayton, Ohio.

BOYS WANTED—The Saturday Evening Post wants a few energetic boys, over ten, to receive orders, deliver copies and make collections. High class customers in best neighborhoods. No corner loafing with bad companions. Good pay and short hours. Extra prizes for good workers. Paul S. Goward, 274 Appleton street.

WANTED—All postcard collectors to add to their collection from my beautiful assortment of historical and picturesque cards of Harpers Ferry, Antietam or Gettysburg battlefields, Baltimore, Washington, or the beautiful Blue Ridge; every one a gem. Send 25c. for 6 beauties of your selection. Order now. Peerless View Co., 629 N. Calvert st., Baltimore, Md.

BOY WANTED—Would you like to know how lots of office boys, errand boys, messenger boys, all kinds of boys with "steady jobs" have doubled their wages? Would you like to increase yours? It's easy enough, and without interference with your present work, and the pay is good. Paul S. Goward, 274 Appleton st.

WANTED—Slasher tender on white work. Pay $12 per week. Address F. L. Leavitt, Hamilton Woolen Co., Amesbury, Mass.

WANTED—Liquor salesman, by large distillery. Must be acquainted with local. Splendid opportunity for reputable man. H. Spear, 611 W. 111th st., New York.

WANTED—Salesmen and collectors. Apply 168 Central street.

WANTED—A girl for general housework in a boarding house; no cooking. Inquire 432 Central street.

LADY or Girl each town, good pay, spare time; copy names for advertisers; reliable; cash weekly. Stamp for particulars Am. Adv. Bureau, Sanbornville, N. H.

WANTED—Meat Cutters

Don't work for small pay; pass the civil service examination and become a meat inspector; we will prepare you at small expense; results guaranteed; address Box 48, Lawrence, Mass.

GIRLS WANTED

At Once

WORSTED REELERS. APPLY MOORE SPINNING CO., NORTH CHELMSFORD, MASS.

MEN WANTED

to prepare for government positions. 30,000 appointments annually. Start now. Mark position you would like. Address Box 48, Lawrence.

Internal Revenue.
Post Office Clerk.
Post Office Carrier.
Immigrant Inspector.
Department Clerk.
Railway Mail Clerk.

Name ....

Street No. ....

City.............. State..........

FOR SALE

FOR SALE—Male stag, came from Maine woods, weighing 200 lbs. Inquire 335 Market st.

FOR SALE—A hand loom weaving business, poultry and squab farm, on a main road and trolley line. About two acres of land, never failing watercress brook, six room cottage, with piazza, basement workshop, poultry and pigeon house. Price $1500. James Aspinall, No. Brookfield, Mass.

FOR SALE—A small upright piano, oak case, price $35 cash; just the piano for children. Call at 110 Merrimack st.

FOR SALE—A lodging house, situated on East Merrimack street. Good location. Reason for selling owner leaving this country. If interested apply at 75 East Merrimack street.

FOR SALE—Light grocery, confectionery, cigars and tobacco store in fine location must be sold this week; sickness the cause; also a good four-room cottage, large henhouse, 5000 feet of land on electric 5c fare, $998. J. W. Bruce & Co., 158 Middlesex street.

FOR SALE—Phonograph and 90 records, cheap or exchange for good repeating rifle. Apply at 25 Exeter street.

FOR SALE—Another load of acclimated horses just arrived; workers and drivers, and some of the fastest second-hand speed in Massachusetts. Having sold 20 horses last week is proof we sell them cheap. Cash or credit. Rear 50 Franklin street.

FOR SALE—A well established variety store, with large bakery trade, in good location. For further particulars address S. H., Sun office.

FOR SALE—First prize, blue and black checkers at Boston Show, 1907 and 1908, also first prize, red phile bantams. Apply John Barlow, 144 Cumberland road and Lilley ave.

FOR SALE

PIANO

Rosewood Case in Good Condition

THE JOYCE CO.

Cor. Central and Middle Sts.

FOR SALE

TWO COVERED SQUARE WAGONS

ONE COVERED BUGGY

THREE SHOW CASES

THE JOYCE CO.

Corner Central and Middle Sts.

FOR SALE—Bay Mare

8 years old, weight 1000 lbs., sound and kind. Too light for our business

THE JOYCE CO.

Corner Central and Middle Sts.

Now is the Time

To Put Your Wood in for Winter

I have a good supply of all kinds ready for prompt delivery. Wholesale or retail. A. A. BROWN, 73 Inland st. Tel. 2320.

TO LET

TO LET—To a small family, a five room front tenement on Fletcher street in block facing Common. Apply at 452 Fletcher st.

TO LET—At 67 Fifth street, an upstairs flat of seven rooms, bathroom, washroom, pantry, set tubs, hot and cold water, open plumbing, steam heat. Inquire at 65.

TO LET—Furnished rooms, also suite of rooms; steam heat and telephone connection. Accommodations for transients. F. W. Grant, 45 Hurd street.

TO LET—Nice 6-room tenement, pantry and bath. Rent $3.25 a week. 31 Tyler st. Apply 18 Appleton st.

TO LET—Two rooms, unfurnished at 3 Jewett avenue near West Sixth street pumping station.

TO LET—Centrally located, airy front room. Good location for right party. Apply at 432 Central st., city.

TO LET—Pleasant, clean, four-room tenement, in very best of condition; good location to neighbors. Geo. E. Brown, 74 Chestnut street.

TO LET—Seven and five room tenements in good repair on South street. Apply 137 Appleton street.

TO LET—Six-room flat at 38 Mead street; bath and pantry; modern improvements. Inquire in the rear 36 Mead street.

TO RENT—Excellent 7-room house in the Highlands; two min. to Stevens street car line; furnace heat, set tubs, pantry, bath, all hardwood floors, cemented cellar, large roomy piazza, gas and electricity. Almost new. $20 a mo. Eugene G. Russell, 407 Middlesex street, near depot.

TO LET—In a nice locality, 5-room tenement, suitable for a small family; rent $7. Apply at 368 Concord street.

TO LET—A good tenement at a low rent at 439 Moody street. Handy to mills, schools and business.

TO LET—An upstairs tenement of four rooms, in good repair, in the rear of 37 Mead street. Apply on premises.

TO LET—4-room flat $8, 72 South st.; 5 and 6-room flats, 471 School st., between Middlesex and Branch sts.; bath, set tubs, etc., $12 per mo. F. M. Barney, 663 Stevens street. Tel. 1455-5.

TO LET—Six room tenement, steam heat, hot and cold water, bath, hardwood floors, cement cellar, just completed. Rent reasonable. Inquire 384 Bridge st.

TO LET—At 1439 Middlesex street, 5-room tenement in two family house; first class condition; $10 per month. Apply John C. Meyer Co., 1495 Middlesex street.

TO LET—Sunny, pleasant, 5-room tenement with bath, part of double house. Cheap rent. Inquire on premises, 51 Sidney street.

Hall To Let

The hall in The Harrington building, 52 Central street, will be vacated December 1st. Inquire at The Sun office.

MISCELLANEOUS

MADAME DUNLAP, trans-medium and card reading, at 3 Jewett avenue, off Jewett street. Hours, 7 to 10, Sunday included.

DETECTIVES—Ray Detective Agency, 100 Boylston street, suites 602-3, Boston, licensed and bonded. Investigations by trained experts anywhere; strictest secrecy. Correspondence confidential. Sundays, 9 to 12.

WHITE SEWING MACHINES are light running, ball bearing; all the latest improvements; durable and reliable. We repair and clean all makes of sewing machines. Give us a call. George White & Son, managers. Tel. 1384.

NEWLY FURNISHED steam heated rooms with table board. Mrs. A. Brennan, 10 John st.

CLIPPERS sharpened, saw filing, key fitting and badges made to order at Harry Gonzales, 128 Gorham street. Tel. 152-2.

LIMBURG, chimney expert. Chimneys swept and repaired. Residence 1124 Bridge st. Telephone 945.

MOTHERS—Bent's Destroyer kills lice on children, and all insects; cures dandruff and itching scalp; prevents falling hair; harmless. 25c only at Falls & Burkinshaw's, 418 Middlesex st.

LADIES—Dr. LaFranco's Compound gives positive relief; powerful combination, used by 200,000 women. Price 25 cents; druggists or by mail. Address La Franco & Co., Philadelphia, Penn.

FOR SALE

Near Princeton and Middlesex streets, good 7-room house, barn and hennery for 600 hens, lot of fruit, two acres of land. Price only $2300.

Near Mammoth Road, small place of five acres, good house and barn, 1-3 mile from electric cars. Price $900.

Four tenement block in good repair, always rented, pays 15 per cent; 6000 feet of land. Price only $1600.

On Lawrence road, farm of 27 acres of land; 8-room house, large barn and shed. Price $2000.

On Highlands, near Liberty street, good 8-room house with all improvements; large lot of land. Price $2700.

Near Hastings street, 7-room cottage, large lot of land. Price only $1900.

G. L. HUBBARD,

8 Wyman's Exchange

Cor. Merrimack and Central Sts.

A GOOD BLOOD AND NERVE TONIC

Brings health to the invalid, strength to the weak, sleep to the sleepless, energy to the worn-out, and makes rich red blood.

Everybody's system needs toning up at this season of the year. Take DR. PARK'S OIL AND IRON

An honest remedy, compounded of pure and beneficial ingredients. 75c bottle.

F. J. CAMPBELL

PRESCRIPTION DRUGGIST

TOWER'S CORNER DRUG STORE

CENTRAL, COR. MIDDLESEX ST.

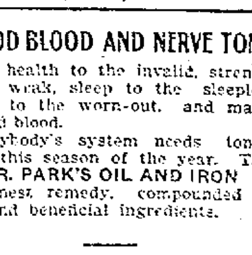

OFFICE OF SUPPLY DEPT.

Sealed proposals will be received until 12 a. m. Tuesday, November 3rd, 1908, for furnishing:

3500 ft. 3-inch spruce, random lengths.

15 kegs of 6-d wire spikes.

To be delivered at Lawrence street bridge, at cemetery.

Also proposals to purchase:

[illegible] lbs. lead dross.

5 tons old iron.

PETER A. MACKENZIE,

Chief of the Supply Department.

Lowell, Mass., October 30th, 1908.

FLYNN'S STATEMENT

To Honest Voters of the Fifth District

Hon. Joseph J. Flynn, democratic candidate for congress, makes the following statement:

To the Voters of the Fifth Massachusetts Congressional District:

I am a candidate for representative in congress from this district and I ask the support of all good citizens who wish to maintain standards of decency and honesty in politics. I did not seek the nomination and was induced to run only upon the representation that this district and the commonwealth would stand disgraced before the nation if the voters were not given an opportunity to repudiate the methods by which Congressman Butler Ames procured the democratic nomination.

The manner in which Mr. Ames procured the democratic nomination has been fully disclosed in the press and need not be restated. He was nominated as the result of a plan which was made in secret and executed in defiance of the rights of the democrats of this district. It has been openly charged in the press that he bought the democratic nomination, and it is difficult to account for his nomination by any other means. To the published charges that he bought this nomination he has made no reply, although he has had four weeks to do so. I have waited for a denial and as it is now only three days before the election, it is obvious that I am to be deprived of a fair opportunity to criticize his denial, even if it is made at this late hour. An honorable man in these circumstances would have declined a tainted nomination. Instead of adopting this course, Mr. Ames hired counsel to defend his title and summoned twenty-eight witnesses to support his claim. He knew he was not honestly entitled to it, but by every means in his power he defended a nomination which he received from the illegal democratic convention and sought to invalidate the nomination which I procured from the regular democratic convention.

The ballot law commission of the state, an impartial tribunal, composed of two republicans and one democrat, after a two days' hearing, at which Mr. Ames was represented by counsel, repudiated his nomination by the democratic party.

This is the first time in the history of Massachusetts politics that the republican party has suffered by the criticism that one of its candidates had intrigued for the nomination of the opposition party. Many republicans feel keenly the disgrace which has been put upon them, and have declared their preference for me, because they think Mr. Ames is not a fit man to represent the district in congress. They have openly declared that they are unwilling to be represented in congress for two years more by such a man. They protest against the introduction for the first time into Massachusetts politics of the sort of methods which have disgraced other states.

I stand upon my record as a citizen and as a representative and senator in the Massachusetts legislature, and promise, if elected, to faithfully serve the interests of all the people in the district. I will receive the hearty support of my own party and of many republicans who regard honesty in politics as the paramount consideration, and I believe my election will be construed as an indorsement of clean and a repudiation of unclean political methods.

Joseph J. Flynn.

MRS. WM. ASTOR

Well Known Society Leader Dead

NEW YORK, Oct. 31.—Mrs. William Aster, who for thirty years has been regarded as the social leader of New York, died last night of heart disease at her home in Fifth avenue. For nearly four weeks Mrs. Astor, who was 82 years old, has been in a critical condition, owing to the return of an

affection of the heart from which she suffered for a number of years and only her remarkable vitality kept her alive.

Mrs. Orme Wilson, a daughter of Mrs. Astor, has been almost constantly at her mother's bedside for several days and was with her mother when she died. Mrs. Wilson has suffered a nervous break-down as a result of her attendance upon her mother, and is under the care of Dr. Austin Flint, Jr., who is the Astor family physician. Mr. and Mrs. James Lawrence Van Allen, of Newport, were summoned here and they were at the Astor home when Mrs. Astor passed away.

There is not a name in the social register that is so well known from one end of the land to the other as that of Mrs. Astor. Despite her advancing years Mrs. Astor continued to hold her social domination up to a year ago when her failing health compelled her to retire into comparative seclusion. It was in the summer of 1907 that Mrs. Astor's friends learned of her ill-health. While she was abroad last year, her son, Colonel John Jacob Astor, made the announcement that Beechwood, Mr. Astor's summer home at Newport, would not be opened and this led to the knowledge that Mrs. Astor was in poor health.

Word came later from Mrs. Astor while she was in Paris saying that she would open her Newport villa and that she would make the season there one of the gayest in years.

This promise was not kept, however, for when she returned from abroad she broke down in Boston and had to be brought to New York. She had remained at her home here ever since. Four weeks ago the heart trouble returned in a more serious form than ever before and Dr. Austin Flint was in daily attendance upon her. A bulletin was issued yesterday that the society leader had spent a comfortable night, but last night she grew rapidly worse and her relatives were called to the bedside. Mrs. Astor passed peacefully away.

The society functions given and presided over by Mrs. Aster have gone down into history as the most brilliant on record in America. It is said that the ballroom in the mansion on Fifth avenue would accommodate 1000 people. It was Mrs. Astor who established the famous "400," her visiting list being confined to that number of names. In 1905, however, she was said to have "let down the bars" when she invited 1200 persons to one of the most memorable social events ever held in New York. Mrs. Astor received her guests at these gatherings seated in a high backed chair beneath a portrait of herself painted by Carolus Duran. The Astor jewels were worn by Mrs. Astor on these occasions. It is said the Astor emeralds are the finest in the world.

William Astor, who died in Paris in 1892, took little part in the social activities his wife enjoyed. Mrs. Astor was Miss Caroline Schermerhorn, a daughter of Abraham Schermerhorn, a well-to-do merchant. She was married to William Astor on September 23, 1853. John Jacob Astor was their only son. There were four daughters, two of whom, Mrs. Ogilvie Haig, and Mrs. Orme Wilson are now living. The eldest daughter, Miss Emily Astor, who married J. J. Van Allen, died some years ago, as did Miss Helen Astor, who married James Roosevelt-Roosevelt.

TAFT OR BRYAN?

You will have to decide it for yourself next Tuesday. The popular verdict on the question of the best breakfast cereal made in this country was long ago decided in favor of

SHREDDED WHEAT

The next President will be in favor of Shredded Wheat because both Taft and Bryan are pledged to the enforcement of the National Pure Food Law. Shredded Wheat is the purest, cleanest, most nutritious cereal made. It contains more actual body-building material than meat or eggs or starchy vegetables, is much more easily digested and costs much less.

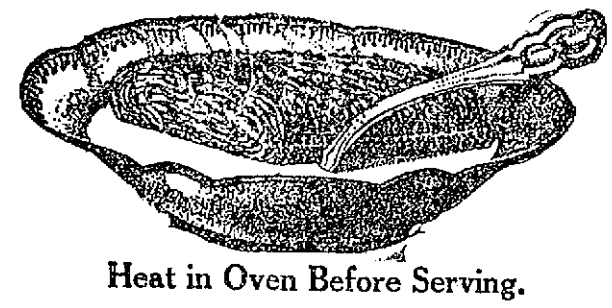

Heat in Oven Before Serving.

Here's "a hot dish for a cold day" that is nourishing and satisfying. Heat the Biscuit in oven to restore crispness; pour hot milk over it, adding a little cream and a dash of salt. Try this dish for *ten* mornings and you will never eat any other cereal food. Your grocer sells it.

FORTUNES SPENT

The Financial End of Baseball

What do Americans spend for base ball in a season? To fix the sum at $17,000 might seem like an exaggeration to some people. That is money enough to buy base ball tickets for the $17,000,000 might seem like an exaggeration, with enough left over to allow one-half of them to see a second game.

Yet this estimate is conservative. It does not cover all the ground. In the $17,000,000 are $3,000,000 for six months of base ball by the 16 clubs in the two great leagues; $10,000,000 or thereabouts, taken by 244 professional nines in the minor leagues, and estimates as near as may be of the money spent by amateurs and men and boys who follow the sport in thousands of parks and open lots.

The $13,000,000 spent at the gates of 38 leagues for games by professional clubs covers every large city and the towns of consequence, with very few exceptions, from the Atlantic to the Pacific.

The total attendance at the National and American league games last year was estimated at 6,136,557 persons, 2,737,793 going to the National and 3,398,764 to the American league games. The 6,136,000 would be enough people to populate Greater New York, Philadelphia and Greater Pittsburg.

The estimate of receipts for these two leagues is based on the general rule that two-thirds of a city game pay 50 cents and over one-third an average of 25 cents. Adopting these figures, the 6,136,557 spectators paid at least $2,356,900. This takes no count of one dollar seats. In the opinion of authorities the extra charge of 50 cents would in a season bring the receipts up to at least $3,000,000.

The popularity of the game in each of the 11 cities where these league games are played is shown by the attendance. There are two teams in Chicago, Boston, St. Louis, Philadelphia, and New York. Each team plays 154 games in a season, lasting a trifle more than six months. One-half of these games the club plays on the home grounds. The following summaries are based on these facts, the attendance in the first five cities being for both leagues:

New York—888,370; average daily attendance, 5769.

Philadelphia—966,797; average daily attendance, 6213.

Chicago—1,038,857; average daily attendance, 7050.

Boston—623,998; average daily attendance, 4155.

St. Louis—701,945; average daily attendance, 4558.

Pittsburg—319,506; average daily attendance, 4150.

Cincinnati—317,500; average daily attendance, 4123.

Brooklyn—312,500; average daily attendance, 4060.

Cleveland—382,046; average daily attendance, 4961.

Detroit—297,979; average daily attendance, 3859.

Washington—221,929; average daily attendance, 2852.

The people of 34 towns like Kansas City, Louisville, Buffalo and Providence pay $2,370,000 for a season's games by the class A teams of the association of minor leagues. The American association and the Eastern league have receipts averaging $100,000 for each club. The Pacific Coast league averages $65,000 receipts for each club in a season. The Southern league teams average $60,000 a year each.

Class B of this association consists of seven leagues in 54 cities like New Haven, Albany, Utica, Scranton and Springfield, Ill. From these 54 cities come $2,420,000 as a tribute for base ball. This total is based on a conservative estimate of $45,000 as the season's receipts of each club.

The same figures apply to the 48 clubs in seven leagues belonging to class C in the association's list. The games of these teams draw $2,160,000 from cities like Galveston, Savannah, Poughkeepsie and Richmond, Va.

One hundred and fourteen clubs in as many smaller cities from Maine to the Pacific coast form 17 leagues, which complete the minor association's list. Each of these clubs has receipts averaging $30,000 a year.

The balls and bats used by all the leagues—mere matters of detail as they seem to be—mean an outlay of more than $30,000 in a season. The American and National leagues use from 800 to 1000 bats in a year and the best sell at $1 apiece. These 16 clubs also use from 800 to 1000 dozen balls at $12 a dozen. The clubs in the minor leagues require from 2500 to 3000 dozen balls. They use an average of 60 bats each in a season.

More than $1,000,000 a season is spent by the managers of the big league clubs for running expenses. Crack clubs like the Pittsburg, the Chicago and New York teams in the National league cost $65,000 a year. The item of expense runs up to $800,000 for a season or $133,000 a month.

A big professional baseball club costs about $600 a day. This is spent for railroad fares, hotel bills, buses, salaries and ground expenses. At this rate the 16 clubs in the two big leagues cost close to $10,000 a day. In a season of 26 weeks the daily expense account foots up to $1,400,000.

The contract lists in the minor leagues foot up to nearly $200,000. To the salaries is added an allowance of $30 apiece for each player on the league teams for uniforms. For the 320 players in the 16 clubs in the big leagues this item would come to $9600 for the season. A similar allowance for the 4300 players in the minor leagues would swell the tailors' bill of the professional players to $138,600.

When the fans yell at the umpire and agree that he's a "piker," and "no good" they seldom stop to think that these useless luxuries at the big city games are costing them anywhere from $24,000 to $42,000 a season.

It would take all the silver mined in Nevada in a year, or upward of $3,600,000, to pay for the 16 ball parks needed for the National and American league games. The sums tied up in grounds, grand stands and bleachers, of course, vary considerably, so the total amount of capital tied up in the grounds also becomes a matter of general estimate. One of the men best qualified to speak fixed the average value of the National league grounds at $250,000 each, or $2,000,000 for the eight. The American league clubs, he said, belonging as they did to a younger organization, had not had a chance to spend so much money. So the average cost of each of their fields would be more like $200,000 apiece, or a total of $1,600,000.

Despite the hard times that have been the rule this year, it is believed that the last year's record will be excelled throughout the country. The figures given here, however will not be changed materially.

BOLD BURGLAR

WAS ROUTED BY A BRAVE WOMAN

YONKERS, Oct. 31.—Aroused from sleep by a burglar at her window, Miss Agnes C. Edgar, who lives alone, fought a revolver duel with a masked man early yesterday morning.

The intruder closed his lantern, and in the darkness crawled into the room. A bullet from Miss Edgar's revolver crashed through a window pane and the man replied by firing at her.

Miss Edgar had by this time turned on the electric light, and she stood up face to face with the visitor.

"I'll give you two seconds!" she said. The burglar fled.

100 YEARS OLD

MRS. CAROLINE HUDSON OBSERVED ANNIVERSARY

TEMPLETON, Oct. 31.—Mrs. Caroline (Jones) Hudson celebrated her 100th birthday anniversary at her home here yesterday.

Beside relatives of Mrs. Hudson, Many friends called during the day to pay their respects. Mrs. Hudson was born in Ashburnham, her grandfather, Enos Jones, having been one of the earliest settlers of that town.

Her health remains good and she still retains her faculties in a large degree unimpaired, so that she was able to greet her visitors brightly and intelligently yesterday. Her son, Edmund Hudson, editor of the Hartford Times, was one of her guests.

Stranger Than Fiction

A True Story by the Parents of a Child Cured of Eczema

Lowell, Mass., Oct. 19, 1908.

St. Thomas' Remedy Co., Lowell, Mass

Dear Sirs: When my little boy was about six months old his face began to break out with what we supposed was a teething rash, but it spread so rapidly that we took him to a physician, and he said it was a bad case of eczema, and gave us an ointment for it. We tried it and at first it seemed to improve, then broke out worse than ever. We tried several different ointments, washes, and salves, also different physicians, all the time the little fellow grew worse. His face was one raw running sore,—his hands and his entire body were covered, he wore a cloth mask for months and had to have his hands tied down to his legs to keep him from scratching. His face was the worst, at times it would scab over with scabs a quarter of an inch thick, then again it would be all raw with great holes eaten right into the flesh.

We were completely discouraged. We thought his face would be covered with scars if it healed at all, and the poor little fellow suffered such tortures.—We could not begin to tell one-half how horrible it was.

One night while my husband was at work a friend asked him to try St. Thomas' Salve, but we had tried so many things we had no faith in anything, but finally he purchased a box at Falls & Burkinshaw's and put on an application that night. In the morning when we removed the mask we were surprised and delighted to see particles of skin forming, and after every application we put on we could see a decided improvement. At the end of a week we were able to leave the mask off during the day and in three weeks' time we left it off entirely.

When we left his mask of the top of his head was just one solid scab, and his hair was all matted into it. St. Thomas' Salve softened the scab, healed the scalp, and he never lost any of his hair. We certainly consider it a wonderful cure and can never say too much in praise of St. Thomas' Salve. I would as soon think of going without food for breakfast as to be without St. Thomas' Salve in the house.

Yours in praise of and thankfulness for St. Thomas' Salve,

MR. and MRS. WM. T. DAVIS,
21 Sagamore st.,
Lowell, Mass.

WHITMORE FREE

The Jury's Verdict Was "Not Guilty"

JERSEY CITY, N. J., Oct. 31.—After being out two hours, the jury in the case of Theodore Whitmore, on trial for the murder of his wife, whose battered body was found on December 26 of last year in a swamp near Harrison, N. J., returned a verdict of not guilty tonight.

Whitmore's defense was an alibi which he was able to establish by a number of witnesses who testified to having seen him in New York at the time of the commission of the crime in New Jersey. Whitmore was much affected by the verdict. As the foreman of the jury made known the decision, he threw his arms around his attorney and effusively kissed him.

LOSS IS $1,000

FIRE MENACED GAS TANKS IN CHARLESTOWN

BOSTON, Oct. 31.—The danger apparent from neighboring gas tanks in the yards of the Charlestown Gas Light company caused the turning in of two alarms from Box 455 at 1 o'clock this morning for a blaze which gutted a portion of the wood-working establishment of Rideout & Co., at 190 Arlington avenue, Charlestown.

The fire broke out in the mill room of the moulding plant, occupying a three-story structure, and the blaze was confined to the lower portion entirely, the greatest damage being done by smoke and water.

The damage is estimated at $1600. The building is owned by Reid Ayer.

If you want help at home or in your business, try The Sun "Want" column.

KID SULLIVAN

Given the Decision Over Harry Sieger

BALTIMORE, Oct. 31.—In a 15-round bout here last night, in which the contestants were gluttons for punishment, Kid Sullivan of Washington was given the decision over Harry Sieger before the Eureka A. C. For five rounds the battle was about even. After this the tide gradually turned in the Washingtonian's favor, and from the 10th round to the finish he had everything his own way.

The men wasted little time in getting together, and from the first tap of the bell swapped punch after punch, Sullivan was playing for the body and Sieger for the face and jaw. Sullivan's best work was at infighting, and he punished Sieger unmercifully over the kidneys. It was these blows that took all the steam out of Sieger and weakened him badly.

In the sixth round both landed rights to the jaw at the same time and both were floored.

WILSON BEATS DOWNEY

NORTH ADAMS, Oct. 31.—The North Adams A. C. had its first carnival in F. M. T. A. hall last night. The chief attraction was the four-round bout between Battling Downey of Adams and Kid Wilson of this city. Wilson had all the best of the battle. There were two good preliminaries between Young Bradley of this city and Kid Ryan of Fall River, Bill Atwood and Tony Portenop, both of this city.

One of the attractions was a wrestling bout between A. T. Lacy and Henry Brooks, both of Adams. The match lasted half an hour, and each man secured a fall. There was a small attendance.

AUTOMOBILE NOTES

Five cars have been added to the starters in the light car race which will precede the grand prize at Savannah, on Thanksgiving day. Two of the five are Bulcks, entered by the Buick Motor company, while the other three are Oldsmobiles.

Entries for both the light car race and for the grand prize will positively close on November 1st and H. T. Clinton, secretary of the contest committee of the Automobile Club of America is busy interviewing manufacturers who wish to enter at the last moment.

Another entry for the big race has also been received by the club, the newcomer being a third Itala.

The Italas which are due to arrive during the coming week are of 115 h. p., having the maximum bore of 155 mms. and a stroke of 160 mms. The third Itala will be driven by Piacenza, his team mates being Henri Fournier and Alexander Cagno.

On the Lorraine of the French line, which left Havre on Saturday last, are Hautvast and Rigal of the Clement-Bayard team and Duray with the big De Dietrich.

Szisz will sail on La Touraine on the 31st instant, while the three Renault racers will be shipped on the Majestic.

Buy a Piano by Renting it.

We rent pianos, and by agreement apply all paid toward the purchase. This allows ample trial in your home before a decision is made to buy. If you are pleased with the instrument it can be rented till rent accumulates enough for its purchase, 36 or 48 months' time being given to complete the rental purchase. At your request we will mail catalogue with price-list and full information about our rental purchase plan. Send for our bargain list of used pianos.

IVERS & POND Piano Co
116 Boylston St. Boston.

MONUMENTS AND MEMORIALS of all descriptions in granite, marble and bronze. Our manufacturing plant has the most modern power equipment and every labor saving device.

GUMB BROS.,
Cor. Gorham and Anderson Sts.
Near Edson Cemetery.
Telephone 396-3.

MEET ME AT

NOYES & DEWAR CO.

HALLOWE'EN, Oct. 31

WE TAKE PLEASURE IN ANNOUNCING THE OPENING OF OUR NEWLY REMODELED STORE, AND YOU ARE CORDIALLY INVITED TO INSPECT OUR NEW AND UP-TO-DATE STOCK OF MEN'S CLOTHING, FURNISHINGS AND SHOES.

TRY OUR LIBERAL CREDIT SYSTEM AND BE WELL DRESSED. SIGN OF THE RED STAR WITH THE BIG PUMPKIN IN THE WINDOW.

NOYES & DEWAR CO.

157 Middlesex Street

ADVANCE OF THE DIRECTOIRE CRAZE IN PARIS

PARIS, Oct. 17.—Where two or three women are gathered together these days one's ear is unfailingly sure to catch these sentences: "Hips! Why, my innocent one, we have forgotten that such anatomical excrescences ever existed! My dear, believe me, no self respecting woman nowadays would even own up to possessing them, and you'll not breathe it if I tell you that I lost mine with that reducing arrangement. What is it? Meet me at the tea room tomorrow afternoon at half past 5 and I'll tell you where to get one." "The new fashion lines? They're adorable. What do you care if some brute of a man has likened the smart silhouette of a sheath skirt and a big hat to a walking stick under an umbrella?"

Sarah Bernhardt and a few other Frenchwomen who positively ooze art from their finger tips have always appreciated the fact that the line and not the curve was the thing to be "on to" sartorially. And directoire? Well, when it's not the word directoire that drops from feminine lips it's bound to be incroyable or empire. Now, what do all these interchangeable terms mean to the woman who doesn't know everything modish. As a matter of fact, directoire used in connection with fashion is a very comprehensive word. Historically you all know that the new government that superseded the old French monarchy at the end of the eighteenth century was called directoire, or the directory. The dress worn during this period by the men was alluded to as incroyable. The distinguishing characteristics of this were the long tailed coat cut off squarely and abruptly above the waist line in front, with long sleeves, great deep cuffs, enormous revers and pocket flaps, all much bebuttoned. The woman's dress of the same time—the merveilleuse—was the scant, clinging, swathing style. During the directoire period Roman and Greek philosophy became the cult of cultured men and women, and it was only natural that they should model their wearing apparel on classic lines. So you see that the original directoire was born of the Greek and adapted to the requirementts of the closing of the eighteenth century, and the directoire of the twentieth century is the revival of that of 200 years ago, with merely sufficient amendment to suit our "present day" needs. The features of this period most prominently to the fore just now are scant skirts en train, with high waistband, small sleeves, close fitting and long, collars high, pocket flaps, large revers exaggerated and buttons numerous. All these points may be seen in a single costume or one or any of them may appear individually.

The empire style is an evolution of the directoire even as the directoire merged into the empire. The chief difference between the two styles lies in the greater fullness of the empire. Now, my dear readers, since I have dug up all this information for your benefit I pass it on for all it is worth. Probably some time you may be able to speak as one with authority concerning this weighty subject and thereby create quite a superior impression on the minds of your public.

Nobody Looks Short or Fat Nowadays.

"All the women seem to grow taller and taller" was the comment of a masculine critic who had been absent from Paris for several years. There is something almost uncanny about it, but nobody looks short or fat these days. What has become of the variety of feminine answering to these unflattering proportions? By some magic means women have all become thinner, hips and chests have miraculously disappeared, and the elongated limb would seem to be as simple of attainment as the profusion of curls. Of course the dress of the present moment assists that illusion, and it is quite amazing how women have adapted their figures to the requirements of fashion. A small waist is quite a thing of the past, though a slender waist is obligatory. The outline now approved by the powers who rule our fashion is curiously natural. It conveys the impression that the corset has been laid aside and that in its place a wide and very cleverly shaped band of elastic has been arranged to mold the bust and hips. No suspicion of "pinching in" is admitted, and, although the waist line still remains high, it does not seem unduly empire.

The worst of this new outline of figure is that it imposes great difficulties on women who are inclined to be stout, for it is essential that bust and hips should seem perfectly in proportion. When the straight fronted corset of a few months ago was skillfully adjusted the hips were reduced to a minimum, and although the waist line was arranged at a highly unnatural angle the wearer of the corset was able to rejoice in the certainty that she looked as flat as a pancake below the waist. Now the average woman begins to have extraordinarly long legs, a moderate bust, and the difficulty is with the "pancake." Seriously speaking, the change in the general outline of the feminine figure is very great, and we shall have to study our figures carefully besides taking counsel with our corsetiere.

The great French dressmakers have wrought this radical change in figure and clothes with malice prepense and with the idea, too, of recouping their fallen fortunes consequent upon the financial depression which spread broadcast over the land last fall. American women are the most extravagant patrons at these smart establishments of the gay capital, and it was discouraging to modistes when word was cabled across the Atlantic by paterfamilias to the women of his family, "Do without all finery." Madame and her daughters naturally had a goodly supply of costumes when the order came, and these they continued to wear, with a few necessary frocks purchased last spring and summer.

Now that finance has regained its equipoise to a great extent, Monsieur le Couturier thought it high time to make the clothes of yesterday impossible, so he evolved the present revived styles to preclude this calamity beyond a doubt. And one must congratulate him upon the success of his venture.

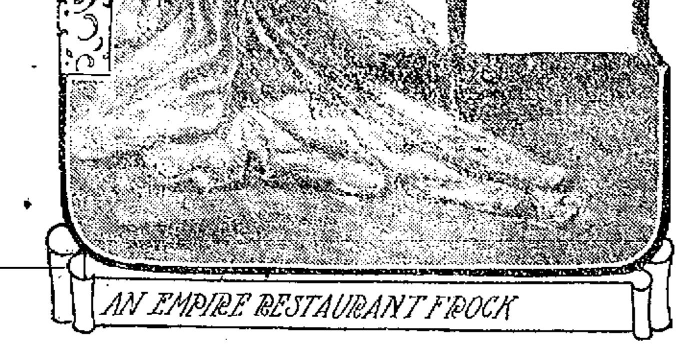
PICTURE HAT WITH WILLOW PLUMES

A CROCHETED DRESSING SACK

AN EMPIRE RESTAURANT FROCK

In Manila only the women belonging to high class Filipino families are allowed to wear trains, and it looks this season that for women not of the carriage and motor class these fascinating, little, pointed, snaky appendages to the new frocks are also going to be taboo. Unless the dressmakers succeed in turning out empire and directoire costumes of short or touch length great will be the distress in the land of fashion, and if Dame Fashion insists upon frocks that fasten heaven knows where and sleeves that button from over the hands to top of shoulder and so skin tight that the services of a maid are required to adjust them, why, there's going to be trouble all along the line of modes. The large hats are accused of producing intense headaches and in extreme cases spinal meningitis, and the neck ruffs sore throats, so there is going to be "no health in us." But the big hat is going to die of overpopularity. The dressmaker's apprentice and the girl from the magasin are slowly, by their adoption of the enormous chapeau, dooming it for women of the haute mode. A moderate sized hat is even this early in the season the shape that is considered in the best taste. Swanskin is a material new to millinery artists, but one of the most attractive hats I have seen lately had a crown of white swanskin and a brim of black velvet.

Black ostrich plumes supplied the trimming. For evening and reception wear there are large hats of ribbed white silk with tall crowns surrounded with ostrich feathers that are very smart. Coquettishly tucked among the feathers at the back of the chapeau is an exquisite La France rose that adds a charming note of color to an otherwise characterless creation. Among the very new shapes is the Marie Louise, a huge affair trimmed in front with an enormous rose and its self colored foliage. You would question my veracity should I mention the exact dimensions of this rose. Suffice it to say that this floral garniture is sufficient adornment for the large shape.

Absurd looking disks of silk, satin and velvet are plastered hit or miss fashion on wings that trim many of the stunning all round hats of the winter. These geometrical designs have a very amateurish effect, and there seems to be no good reason except caprice for their being included in the scheme of things. Extremely tailor made and natty are the large, stiff felt hats that are apparently sans crown save for a slight elevation that serves as a foundation for a large, flat chou of handsome ribbon. A curled quill starts from the chou and hangs out over the brim at an aggressive angle a little toward the back of the hat.

One of the small hats evidently coming into favor is an envelope toque copied from the head coverings worn by women of the eighteenth century over their nightcaps when they were too lazy to have their hair dressed before going for their morning walk. This toque has a wide crown of satin somewhat oval in shape and rising in the middle. Round it is a band of fur. The toque is worn well down on the head. An American woman of much chic was seen with one of these toques on the other day in the Place Vendome. Her gown was a short tailor made of navy blue serge, and she wore black and tan boots with the highest heels I have ever seen. These high heeled boots are likely to be only too popular this winter with the short, skimpy skirts now in fashion. For driving or for home wear they are more or less harmless, but nothing will persuade me to praise them for walking. They are neither safe nor becoming, and they make the prettiest foot in the world look like the hoof of the wicked one. To come back to hats, a Parisian milliner talking about them yesterday said that American women economized too much on their hats. A Frenchwoman never wears a mussy, amateurish hat, while American women spend extravagant sums on their gowns and suits and too little on accessories, of which the hat is the mainspring.

CATHERINE TALBOT.

A Woman's View of Some Matters Strictly Feminine

A NERVOUS woman should never have the care of children. There are plenty of things for which she is fitted. She is a success in the world of arts or of business where her untiring energy and activity count, but there are two things she can't do without injuring her health—one is to sew, and the other other is to superintend a nursery.

She is a wise woman if she hires other people better fitted than she is to undertake these occupations. If necessary she can earn the money to hire them by doing some work she is suited for.

You can say what you want, it is being a round peg in a square hole which makes most of the unhappy people in this world.

Life is a fine thing, and work agrees with all of us, but it must be life under certain conditions suited to one's temperaments and work which we can be in sympathy with, because otherwise we can neither understand nor do it.

Most Too Sympathetic.

There is such a thing as being too kind hearted toward animals. A charming woman I know is becoming very unpopular as a walking companion. She persists in stopping to pet every dog in the street. She causes the arrest of innumerable drivers on the ground that they are cruel to their horses, and she stops and inspects harnesses and bits until you hope and pray that she will move on before any larger crowd collects.

She stops and inspects harnesses.

The same woman has an old dog on her country place, and the poor creature is so blind and decrepit it makes your heart ache to look at him. She won't have him put out of his misery. She says she hasn't the heart to do so. He has lost the use of his hind legs, and they drag helplessly behind him. So what do you suppose she did?

She had a little wicker arrangement on wheels made to fit his hindquarters. This was strapped to him, and now he propels himself quite gayly all over the place.

It is the most comical sight possible to see him chasing another dog, the two good paws and the wheels flying through a cloud of dust.

COPYRIGHT BY MISHKIN

A PRIMA DONNA WHO HAS CAPTIVATED A PRINCE.

Mary Garden, the Scottish-American singer who was the chief attraction at the Manhattan Opera House, New York, last season and who will sing again in this country in November, has been sought in marriage by Prince Mavrocordato, a wealthy Levantine residing in Paris. Miss Garden has not yet made up her mind, but she will permit her suitor to come to America in January to learn his fate.

Fully Emancipated.

Advocates of woman's rights will be glad to hear that no woman need be shy or shrinking any more, not even a bride. Recently a young woman refused to allow any one to give her away.

She marched proudly up the church aisle all by her lonely. Her long veil streamed over a stiff, white satin gown made in the newest, most aggressive style, and her face showed complacently over the rim of the newest stiffened neck ruche. She strode right along and placed her hand without the slightest hesitation in that of the waiting groom, who showed all the embarrassment there was on that occasion.

How's that for marriage a la mode?

Not Exactly Patriotism.

Things are not always what they seem.

Some friends of mine have taken a new house. It is being renovated, and the other day the husband went over to see how the painters were getting along. He found them busily at work with the windows all open, and out of one of them was flying a small American flag.

Touched by such patriotism among men not American born, he asked in what honor the flag was out, as he didn't seem to remember any holiday, and this was the answer he received:

"S-sh, boss, dat ain't fer no holiday! Ve puts out der flag ven ve vants beer!"

Five minutes afterward the national emblem was hauled in.

The Point of View.

There is a great deal of talk just now about the American wife. Foreigners claim she is starving for romance, and that is why she is so eager to meet the European gentleman of leisure and culture who understands her sex thoroughly and knows how to keep her interested.

Starving for romance.

Yes, it is true that the American husband is often a poor companion. He falls asleep when he gets home and cares about nothing but business.

There is another side to the medal, however. What about the American wife?

Is she a success—as a wife? Judged from the point of view of other nations, she is not.

Her first and greatest fault is that she is not domestic in her tastes.

The young American matron loves to be on the go all the time. Her social and her outdoor life fill her mind almost to the exclusion of her household duties. She cannot bear to be left alone. She is mad about dress, and her physical appearance takes precedence over her mental development.

Where nine out of ten European wives read books and cultivate their minds the same percentage of American womanhood is at the dressmaker's preening itself before a mirror, planning and scheming more gorgeous costumes than it can afford.

Physically we are overdeveloped and mentally we are undeveloped, say foreigners. I wonder if they are right.

They don't mean that we are stupid, because, on the contrary, we are very bright naturally. The trouble is we frivol our lives away and don't increase that natural gift in a way that is worth while.

How to Be Appreciated.

If there is one thing a man appreciates it is a woman who is not trying to appropriate him. If girls who are anxious for proposals would realize this they would get them oftener. A man often enjoys just being friends with a girl.

He calls on her and takes her to the theater without any more serious thought in his mind than the pleasure of the moment. If she accepts his little attentions in exactly the same spirit and is just a good chum she is a wise girl and will often win in the end love she never would have gained if she had tried to get it.

"I can't bear a sentimental girl or one who is forever bringing the conversation down to the personal element. A bright man said to me recently: "If I want the dialogue to reach the stage I can manage to bring it there myself. To tell you the truth, I admire much more the girl who holds me at arm's length and keeps me off from such subjects no matter how badly I want to get to them."

"Ven ve vants beer."

Young ladies, take notice!

An Economical Hint.

Before I close I want to give you an economical hint which is not connected with dictations, husbands or anything heretofore dealt with.

It concerns neck ruches. The wide ones are quite expensive, but you will save money if you buy them of net, and then they can be washed and ironed or simply smoothed through the fingers while still damp, and they will practically last forever.

Kate Clyde

New York.

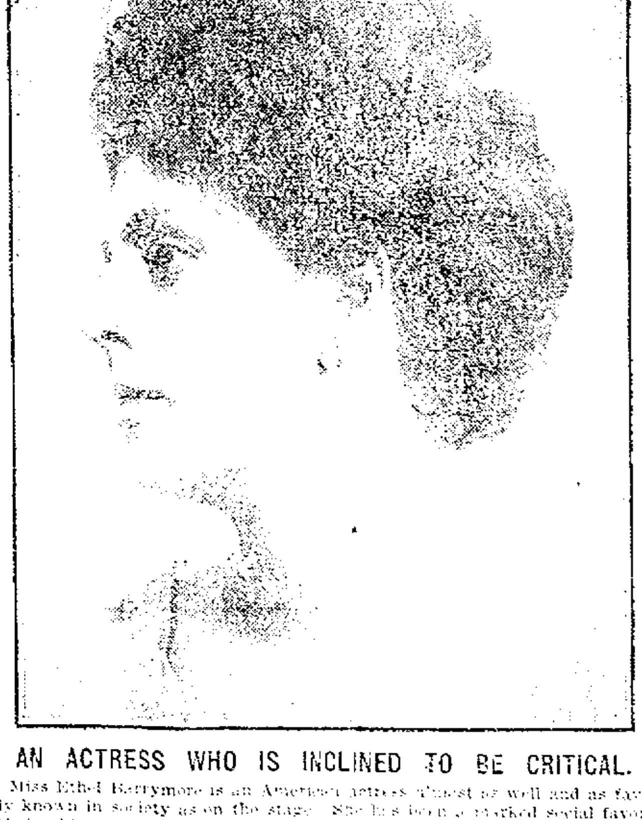

AN ACTRESS WHO IS INCLINED TO BE CRITICAL.

Miss Ethel Barrymore is an American actress almost as well and as favorably known in society as on the stage. She has been a marked social favorite both in this country and abroad ever since her first public appearance. Recently she has been quoted as a critic of society girls, to the effect that they are brainless. Miss Barrymore denies having said so, but the matter has created a sensation.

NOVEL BUCKLES

One of the new hats shows a very large, quaint buckle composed of the pearly scales of the tarpon, overlapping each other, and looking well on a charming pearly gray stretched satin with a beautiful mount of green, gray and white plumes. Another buckle on a laurel green velvet toque is of laurel berries in several shades of dark red packed closely in rows. A third is formed of sealing wax cleverly manipulated in artistic coloring, with dashes of gold and silver and barbaric stones in rococo fashion. These buckles are newer and give wider scope than the wax hatpins.

TRAINS TO AND FROM BOSTON

SOUTHERN DIV.

To Boston. Lve.	To Boston. Arr.	From Boston. Lve.	From Boston. Arr.
5.46	6.50	6.30	7.25
a6.27	7.41	7.55	8.55
a6.44	7.53	8.15	9.01
6.49	7.30	9.00	9.39
7.01	8.00	10.50	10.57
7.22	8.05	10.21	11.34
a7.31	8.50	11.30	12.07
7.44	8.55	12.00	12.56
8.58	9.40	1.00	1.57
b9.27	10.55	2.00	3.02
9.38	10.19	3.00	3.51
10.45	11.40	b3.51	5.02
11.38	12.20	e4.14	5.30
12.12	1.00	5.00	6.37
1.46	2.30	b5.21	6.33
2.41	3.33	5.38	6.28
3.57	4.40	b5.51	7.05
4.28	5.20	e6.14	7.37
5.20	6.16	7.30	8.04
6.10	7.19	8.30	9.08
6.28	7.10	10.30	11.34
7.52	8.35	11.20	12.16

WESTERN DIV.

To Boston. Lve.	To Boston. Arr.	From Boston. Lve.	From Boston. Arr.
5.50	7.05	z7.00	8.10
8.04	8.55	4.25	10.35
9.20	10.50	10.05	11.52
10.50	11.55	11.50	12.53
12.00	1.05	2.15	3.20
3.10	4.14	3.30	4.30
4.23	6.21	4.50	5.56
5.08	7.12	6.02	7.02
7.00	8.50	6.35	7.45
9.35	10.35	9.35	10.31
		*11.26	12.21

*Runs to Lowell Saturdays only.
a Via Lawrence Junction.
b Via Bedford.
e Via Salem Jct.
z Via Wilmington Junction.

SUNDAY TRAINS

WESTERN DIVISION

8.20	9.24	8.00	9.08
12.10	1.15	12.00	1.05
3.30	5.00	2.15	3.23
5.45	7.00	3.35	4.40
8.50	10.02	5.20	6.36
		8.40	9.42

SUNDAY TRAINS

SOUTHERN DIVISION

6.48	7.30	9.00	10.00
7.22	8.05	10.00	10.37
8.43	9.49	11.30	12.07
9.20	10.15	1.00	1.57
10.30	11.33	5.00	6.02
2.25	3.27	7.30	8.08
5.10	6.00	8.30	9.08
6.28	7.[illegible]	9.00	10.02
7.52	8.35	10.29	11.25

LOCAL NEWS

Tobin's Printery, Associate Building.

Undertaker Finnegan, Davis sq. Tel.

Interest begins Saturday, Nov. 7 at The Central Savings bank.

J. F. Donohoe, Donovan bldg., real estate and insurance. Telephone.

Next quarter of the Merrimack River Savings bank begins the first Saturday in November.

For artistic designing and fresh flowers, McManmon, 6 Prescott St. We grow them. You get the benefit.

Dr. R. J. Meigs announces that he will reopen his office, 226 Merrimack street, Monday afternoon, Nov. 2d.

Mr. M. Z. Hoyen, after residing here over eight years, has left for an extensive trip through the Holy Land. He accompanies Bishop Anto, who is on a charitable mission to this country, sent by Patriarch Abdullah of Marden, Assyria. Mr. Hoyen before leaving Lowell was given a reception at the residence of his sons, George and Francis, 100 Church street.

HOUSE IS LEASED

The Wellman house, corner Bridge and Fourth streets, has been leased to the Ascension society for seven years.

IF YOU CAN'T GO TO THE PINE WOODS

to cure your cough, get a 25c bottle of Syrup White Pine and Tar.

Carter & Sherburne's Drug Store

IN THE WAITING ROOM.

BISHOP ALLEN

Here on Visit Will Make Trip to Europe

Rt. Rev. Edward P. Allen, D. D., Bishop of Mobile, Ala., is in this city visiting his sister, Miss Elizabeth Allen of Whipple and Mead streets, and is bidding his friends au revoir prior to a well earned vacation which will be enjoyed in Europe after the close of the Catholic centenary in Boston. While in attendance at the centenary exercises Bishop Allen has made his headquarters at St. Peter's parochial residence in this city.

RT. REV. EDWARD P. ALLEN.

Those who are familiar with Bishop Allen's career will be particularly well pleased to learn that the prelate is about to take a vacation, for it can truthfully be said that he has not had a real vacation in nearly a score of years and it is doubtful if any Catholic prelate ever labored more indefatigably or with better results than has Bishop Allen. He was placed in charge of that celebrated institution of learning, Mt. St. Mary's college, at a time when it was wofully run down and in debt. With a burden on his shoulders that would discourage even the most sanguine man, Bishop Allen, then known as plain Fr. Allen, accepted the responsibility and began the regeneration of the famous college. Beside looking after the business and financial affairs of the college Fr. Allen also taught classes in both the college and seminary and looked after the spiritual interests of Mt. St. Joseph's, a mile from the college, the mother house of the Sisters of Charity, and the spiritual interests of the Catholic parish of the neighborhood. Under his careful guidance the college was soon placed on a paying basis and last month when the institution observed its hundredth anniversary, old Mt. St. Mary's, well named the "Nursery of Bishops," stood foremost among the Catholic institutions of learning in the United States, and a grateful alumni eloquently sang the praises of the one man who more than any other placed it to the fore, Bishop Allen.

Upon leaving the college to be elevated to the bishopric of Mobile, Ala., Bishop Allen once more found a hard task before him but he accepted it and went at once to work to build up the Catholic interests of that diocese. He was making fine progress when a tidal wave swept over that portion of the country, leaving death and disaster in its wake. Many churches and religious institutions were destroyed and many of the families of the diocese were impoverished as a result. But Bishop Allen only redoubled his efforts and today the diocese despite its awful setback is flourishing again and the time has at last arrived when the faithful prelate feels that he can take a much needed and certainly well earned rest.

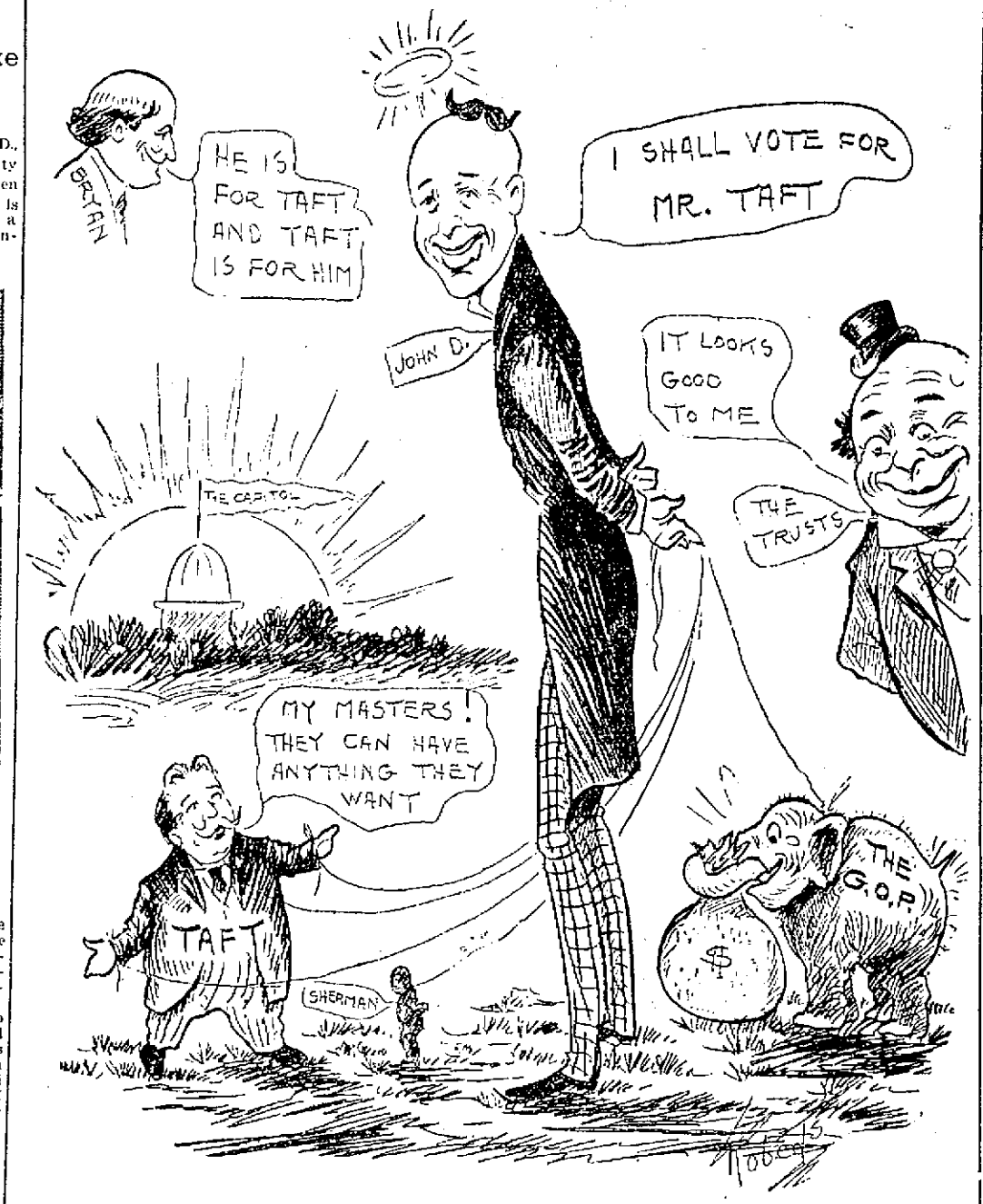

OF COURSE HE WILL VOTE FOR MR. TAFT

BIG PARADE

OF STUDENTS HELD IN BOSTON LAST NIGHT

BOSTON, Oct. 31.—The spectacular feature of the presidential campaign in this city occurred last night when the republican organizations of Harvard university, Massachusetts Institute of Technology, Boston university, Tufts, Amherst, and the North Shore Marching clubs made up a big torchlight parade through the Back Bay section. The parade was split up into six divisions under control of Chief Marshal E. S. Van Rensselaer of Harvard. The elaborate costumes of the marchers added to the picturesqueness of the occasion.

On account of the strenuous meetings in previous years between the student bodies after the procession had been broken up, a large detail of police was on hand to preserve order, but the evening passed without any undue excitement. Colonel George H. Doty, chairman of the Republican state committee, and Edward Graves, president of the republican city committee of Boston, reviewed the parade on Beacon street.

COLUMBIAN CLUB

The Columbian political club of ward two, held its first rally last evening at its rooms on Broadway. The speaker of the evening was the Hon. James B. Casey. A musical program included remarks by Councilman Edward H. Kearns, Patrick Cox and Chairman of the evening Patrick Casey. Recitations and selections by Mr. Frank White, John Scanlon and Mr. Drohan.

LOWELL OPERA HOUSE

Proprietor—JULIUS CAHN—Manager

TODAY

Matinee and Night

"Mrs. Wiggs —OF THE— Cabbage Patch"

Prices—Matinee, 50c, 35c, 25c. Evenings, $1, 75c, 50c and 25c. Seats on sale.

ALL NEXT WEEK

Matinees Daily Commencing Tuesday

Bennett-Moulton Co.

MON. NIGHT—"Darkest Russia."
Tuesday Night—"A Jealous Woman."
Prices: 10c, 20c, 30c. Seats on sale.
Election Returns Tuesday Night

Academy of Music

MATINEE AND NIGHT
The Romantic Drama,
"By Right of Sword"
ALL NEXT WEEK
The Greatest of All Western Plays,
"EAGLE'S NEST"
Souvenir Matinee Tuesday.
TUESDAY NIGHT ELECTION RETURNS READ FROM THE STAGE

THEATRE VOYONS

Today
The Fisherman's Rival
A Dearly Paid For Kiss
The Ticklish Man
Auntie and the Children
"I'll Be Home at Harvest Time," and "Would You Miss Me," are the songs.

HATHAWAY'S

MATINEES At 2.30 Week, Nov. 2 EVENINGS At 8.15

All-Star Vaudeville

Ed. F. Reynard

AMERICA'S GREATEST VENTRILOQUIST
And His Wonderful Mechanical Figures

FLORENZ TROUPE

Premier European Acrobats

JOHNNY JOHNS

Inimitable Blackface Monologist

VIOLA DUVAL

The Chic Comedienne

MARCELLOS

Novelty Modeller

THOS. J. KEOUGH

Assisted by
RUTH FRANCIS
In "The Ward Heeler"

NEW MOVING PICTURES

BROWN, HARRIS & BROWN

Present
"JUST TO LAUGH, THAT'S ALL"
Biggest Laughing Act in Vaudeville

ELECTION RETURNS FROM THE STAGE TUESDAY NIGHT

VERMONT COWS

Thursday, Nov. 5, 1908, at 2 o'clock p. m., at 51 Cushing street, Lowell, Mass., I will sell at public auction 22 choice Vermont cows.

There are several fine young springers in the lot, and the rest are fresh milkers with calves by their sides. All the calves will be sold in one lot at 2 o'clock sharp.

JOHN M. FARRELL, Auctioneer. CHARLES CLAPP.

FOR HONESTY AND DECENCY IN POLITICS

VOTE FOR

An Honest Candidate, Honestly Nominated.

A Candidate With No Selfish Business Interests to Promote at Washington.

A Candidate Who Will Represent the Interests of an ENTIRE District.

As a Member of the Legislature and Senate, HIS RECORD Has Never Been Excelled.

As a Champion of the Cause of Labor, His Record Is a Bright Page in Legislative Annals.

HON. JOSEPH J. FLYNN Of Lawrence

FOR

CONGRESS ---- FIFTH MASS. DISTRICT

Election Day, Tuesday, November 3, Polls Open From 6 A.M. to 4 P.M.

Signed
ROBERT H. CLIFFORD,
848 Bridge Street, Lowell, Mass.
—Advertisement.

THE WEATHER
Fair, continued cold tonight and Sunday. General to moderate north to northwest winds.

THE LOWELL SUN

6 O'CLOCK

ESTABLISHED 1878 | LOWELL, MASS. SATURDAY OCTOBER 31 1908 | PRICE ONE CENT

NIGHT EDITION

MAYOR FARNHAM

Says the People Want Moving Picture Shows on Sunday

The demand for moving picture entertainments on Sunday has been so great that Mayor Farnham took it upon himself today to go to Boston for the purpose of consulting with "Joe" Whitney, the head mogul of the state police.

Mayor Farnham said that the sentiment in favor of moving pictures on Sunday seemed so strong that he felt it his duty to go and see Mr. Whitney. He said it was something that was up to Mr. Whitney to settle and he wanted to hear what that official had to say about it.

Mayor Farnham, however, has communicated with the mayors of cities where the moving pictures are in vogue on Sunday and the tone of the letters has rather impressed him with the belief that such entertainments on Sunday do not corrupt the moral atmosphere of a community.

His Honor, however, allowed that Mr. Whitney was the best authority and being anxious to hear from him he made the trip to Boston.

RENEWS ATTACK

CHICAGO, Oct. 31.—After issuing a formal appeal to the people of the United States for their support, W. J. Bryan at this place today renewed his attacks on John D. Rockefeller and Andrew Carnegie because of their strictures upon him in connection with their announcement that they favored the election of Mr. Taft.

To a great crowd he said:

"Every trust magnate is supporting Taft, the republican candidate, and yesterday morning Mr. Rockefeller came out and asked for his election. Why does Mr. Rockefeller stand for Mr. Taft? Because Taft stands for Rockefeller. Why does Carnegie stand for Taft? Because Taft stands for Carnegie. Why does the biscuit company stand for Taft? Because he stands for their trust. Why does the tobacco interests stand for him? Because he stands for them.

"These trusts would not have much sense if they did not support him for they know that if I am elected the spike will be put on the big criminals as well as the little ones and therefore they are for him. I am glad to have the trust magnates against me but I could have had them on my side had I been willing to sell the American people to the trust magnates."

ROBBER TRAPPED

NEW YORK, Oct. 31.—But for an envelope dropped by James Somers while he was binding the feet of Mrs. Amelia G. Adams of 155 Elm street, New Rochelle, previous to robbing her of jewels worth $50, Somers might be still at liberty. He is now in police headquarters and will undoubtedly go to prison for a long term of years. His arrest has cleared up two mysterious robberies.

Mrs. Adams advertised her house for sale. Somers called, looked over the place, said the price—$10,000—was suitable, and then, finding she was alone, placed a revolver to her head. He bound her with a strap and took her earrings, valued at $500. While stooping over to bind her, he dropped an envelope. When he had gone she picked it up and found the address 115 East One Hundred and Sixth street.

Detectives Allen and Hart were waiting for him yesterday, having been notified by the police of New Rochelle.

"You are under arrest," said Hart, and Somers drew a revolver.

The detectives beat him about the head till he surrendered. Then it was found the revolver was not loaded.

"I bought it for 50 cents," said Somers. "It never was loaded, and I doubt if it could go off. Still it was a good intimidator."

Somers admitted the robbery. He also admitted having robbed Mrs. Frederick Edelstein on Sept. 11. He went to her house on the Kingsbridge road in answer to an advertisement of a house for sale. He hit her over the head and bound her with picture wire.

"Mrs. Louise Hudson of 215 East Two Hundred and Second street was too much for me," said Somers, in confessing yesterday. "I gave her $50 to bind a bargain on her house. I expected she would put it away and I would see where she put it. She became suspicious and ordered me out of the house to wait for my receipt on the front porch."

The envelope dropped by Somers contained a letter from his sister and was addressed to him at the address where he was found. It was from Birmingham, Eng. He is 25 years old, and came to this country four years ago.

JAMAICA RACES

JAMAICA, N. Y., Oct. 31.—First race: Spellbound, 98, Ural, won; Jeannette M., 89, Creevy, second; Golden Legend, 103, Clement third. Time—1.44. Labelle Agnes, Sententious, Sisken, Bird of Flight II., Daceylis and Trois Temp ran.

Second race: Bad News, 105, Herbert, won; Rockstone, 94, King, second; Sanguine, 95, Creevy, third. Time—1.49. Okenite, Cary, St. Joseph, Battle Axe, Faust, Punch and Gioconda also ran.

FUNERAL NOTICES

MAGUIRE—The funeral of Mrs. Rosana Maguire will take place from her late home, Highland street, North Chelmsford, tomorrow afternoon at 2 o'clock. Services will be held at St. John's church at 2.30 o'clock. Undertaker T. J. McDermott in charge.

Interest Begins Saturday, Nov. 7
—at—
THE CENTRAL SAVINGS BANK
58 CENTRAL ST.

DEMOCRATIC RALLY

Associate Hall

Monday Night, at 8 o'clock

MUSIC, CADET BAND

SPEAKERS:

HON. WILLIAM P. HAYES of Springfield.
HON. THOMAS F. CASSIDY of Adams.
HON. JOSEPH J. FLYNN, of Lawrence.
JOHN P. S. MAHONEY, Esq., of Lawrence.
JAMES E. O'DONNELL, Esq., of Lowell.
HON. CHARLES S. HAMLIN, of Boston.

MR. HUMPHREY O'SULLIVAN of Lowell, will preside.

O'SULLIVAN OBJECTS

To Statement That Col. Ames Paid Auto Bills

Candidates for Senator, Representative and Councillor to Whom Democrats Should Give Loyal Support

The Courier-Citizen of Wednesday last concludes an interview with Mr. Heinze with the following statement:

"IN THE COURSE OF HIS INTERVIEW MR. HEINZE STATED THAT COL. AMES HAD PAID THE AMOUNT OF DEFICIT IN CONNECTION WITH THE RECENT LABOR DAY RACE."

Mr. Humphrey O'Sullivan, to whom Col. Ames referred quite frequently in his remarks at Lawrence last evening, takes exception to the statement that Col. Ames or anyone else paid the deficit in connection with the Labor Day races by reason of the fact that the Lowell Auto club still owes Mr. O'Sullivan $911.03 in relation to the races of which $511.03 he paid out of his own pocket several months ago while the remaining $400 is for rent, the club having engaged rooms in the Associate building, in which their furniture is still intact.

When Mr. O'Sullivan made a demand for the amount due him and the Associate building he was informed that the club would pay the $511.03 that he

Continued to Page Three.

HARVARD BREWERY

To Build Cold Storage Plant to Cost $40,000

Number of Building Permits This Year Indicates a Building Boom For Lowell Far Ahead of Last Year

The Harvard Brewing company will add another big building to its plant in Plain street. Plans for the building are now under way and James H. Walker has been awarded the contract.

It will be a cold storage building and the estimated cost is $40,000. The location is in Payton street near Plain street and work on the building will be begun at once.

The building will be of brick, three stories high, concrete floors and fireproof throughout. It will have a 50 foot front and will be 82 feet deep. The roof at the highest point will be 60 feet and it will be 58 feet from the sidewalk to the eaves.

Lowell Rendering Works.

Extensive additions and improvements are being made by the Lowell Rendering Works at South Lowell. A building 200 feet long has been added to the main building and plans for a new concrete building are at hand.

Lowell's Building Boom

At the office of the inspector of buildings, at the city hall today, was issued a permit to E. M. Gilman to build a one-family dwelling house in Ludlam street between Hildreth street and Barker avenue. The estimated cost is $1400.

Despite the general business depression that has prevailed, the present year has it all over last year for new buildings. Up to the first of November last year 397 permits were issued at the office of the inspector of buildings, and this year, up to date, 434 permits have been issued.

EXPERTS NAMED

For Defence in Rivet Murder Trial

An effort will be made to have the trial of Napoleon Rivet, charged with the murder of Joseph Gailloux, called during the month of November, but in the event of no two judges being disengaged at that time the trial will necessarily be delayed until the next term.

William H. Bent and J. H. Guillet, counsel for Rivet, have been holding frequent conferences with the accused man, who is in the Lowell jail, held without bail.

Judge White, granting a motion of the counsel for the defence in the Rivet murder trial, now pending, has authorized the employment of two specialists to testify as experts at the trial of Napoleon Rivet. The specialists designated are Professor Wm. Boos of the Massachusetts General hospital, and Professor Frederick P. Gay of Harvard Medical college.

SUPERIOR COURT

ADJOURNED UNTIL AFTER ELECTION DAY.

The case of Proulx vs. J. W. Bishop company went to the jury in superior court yesterday afternoon and then court adjourned until Wednesday.

DEATHS

McANANEY—May Elizabeth McAnaney, aged 35 years and 6 months, a well-known resident of St. Michael's parish, died this morning at her home, 849 Lakeview avenue. She is survived by one brother, John H. McAnaney, and three sisters, Sarah J. McAnaney, Mrs. Margaret Evans, and Mrs. Ellen Connelly.

Election Celebration

Will be in order next week. Every one should warm up on this occasion. No one knows what would have happened to the country and our general welfare if the other fellow—the other Bill should have been elected. So prepare yourself to be glad. The sun will rise next Wednesday morning—just as it did 100 years ago—just as it will 100 years hence.

The best way of celebrating is to huddle in your own home, sweet home and thank God that you and yours are well and living, living in the greatest and best country on earth, too great to be destroyed by the success of any party or any one man. The people rule and will continue to rule next Wednesday morning.

Incidentally fill up the bin with

COKE

It will add to the secure feeling. It will help drive away brain storms. It will kill the worry. It will drive out the spooks. It will warm up—it will warm up quickly. We are speaking of "our" Coke.

LOWELL GAS LIGHT CO.

NOVEMBER
IS
Quarter Month
AT THE
WASHINGTON SAVINGS INSTITUTION
267 Central Street
OVER LOWELL TRUST CO.

BOY WAS CURED

By the Blood of a Mad Dog

NEW YORK, Oct. 31.—"I have just got through curing a boy of hydrophobia by a very remarkable and interesting remedy," Dr. Morris J. Klein, of 307 East Sixth street, told a reporter yesterday. "Today I have sent an account of it to the experts of the Pasteur and Rockefeller institutes, who are going to make further experiments.

"My cure was taken direct from the mad dog by which the boy was bitten. This is the first time that it has ever been done. The cure opens a new field in this important class of work—the curing of germ disease directly from their causes, the germs themselves.

"The patient was James O'Neill, nine years old, of No. 61 Mangin street. He is still under my care. But today he underwent what, I believe, will be the last injection necessary. He is now bright and cheerful, entirely without pain or any symptom of the malady.

"While playing in East Houston street eight weeks ago, the boy was bitten. He was hurried to my East Houston street clinic, at No. 253, and I cauterized the wound. The dog was driven into a cellar and, after it had been stunned by a blow, I opened the jugular vein and obtained a quantity of its blood.

"The remedy which is at present used for rabies is a serum procured from rabbits inoculated with the disease.

"From the blood of the mad dog I produced a serum and made many careful experiments with it upon rabbits. Meanwhile, I kept the boy under observation.

"At about the usual time, some four weeks after the bite, the lad began to show the customary symptoms. The wound, which had healed, became inflamed. Slight spasms attacked the throat. I at once began injections of the mad dog's serum.

"For a few days the symptoms continued to develop. Then they began to give way to the action of the remedy. The boy is now well."

THE WATER BOARD

The question of using water pipes for grounds or ground wires is one that is giving the Telephone and Electric Light companies considerable concern at the present time.

Both of these companies have been of the opinion, so it seems, that they had a right to use the water pipes as grounds, and no words to dispute their right had been uttered until within a few weeks. It was at the last or second last meeting of the water board that the question was ushered in for discussion.

Chairman Crowley of the water board told the companies' representatives that if there was anything in the statutes that warranted them in using the water pipes he would like to see it and he advised them to consult with their counsel relative to the matter.

What the water board really wants is to have the telephone and electric light companies give bonds to indemnify the city against accident, the board believing that there is a possibility of the same.

The companies, however, declare that there is not the remotest possibility of accident. They explain that their connection with the water pipes is protected with a fuse which precludes the possibility of a deadly current through the pipes.

The fuse has a capacity of 300 volts and if any trouble should arise, they claim, the power would work in the fuse until the fuse burned out and that's all there would be to it. The matter will be thrashed out at the next meeting of the board.

REV. MR. WALLACE

ARRIVED IN NEW YORK LAST NIGHT

The Sun is in receipt of a telegram from New York stating that Rev. O. C. S. Wallace and party on the way to Baltimore arrived there last evening. The party visited Gettysburg's battlefield this morning and expects to reach Baltimore this evening.

TUFTS BEATEN

DEFEATED BY BOWDOIN IN CROSS COUNTRY RUN.

MEDFORD, Oct. 31.—Tufts defeated Bowdoin in a spirited cross country match over the Tufts five and a quarter miles course today by a score of 26 to 29, two Tufts men making the running for a greater part of the distance and finishing well in the lead. The time was 28.23 3-5 seconds.

The start was made shortly after 1 p. m. Prentice of Tufts and Slocum of Bowdoin darting away from the rest of the runners at the crack of the pistol. The course was over a rolling country with many rough places but the pace was fast throughout. Williams who led at the finish ran a strong race and beat out his college mate by a few yards. The men finished in the following order:

First, Williams, Tufts; second, Prentice, Tufts; third, Slocum, Bowdoin; fourth, Colbath, Bowdoin; fifth, Robinson, Bowdoin; sixth, Towne, Tufts; seventh, Morse, Bowdoin; eighth, Bichard, Tufts; eleventh, Morrison, Tufts; twelfth, Cole, Bowdoin.

LOWELL INSTITUTION FOR SAVINGS
INCORPORATED 1829
THE OLD LOWELL SAVINGS BANK
INTEREST BEGINS NOVEMBER 7
18 SHATTUCK ST.

STATE HIGHWAY

Inspected by Commissioner Sawyer in Dunstable

Commissioner Sawyer of the Massachusetts state highway commission, accompanied by Engineer Pillsbury of the highway department, passed through Lowell this afternoon and stopped here long enough to pick up Harvey W. Tarbell, the well known landscape gardener, who is constructing a road in Dunstable.

Mr. Sawyer who is well versed in the building and care of roads, makes periodical tours over the different roads which are under the course of construction and repair, to say nothing of making trips of inspection, and through his efforts has succeeded in having the roads throughout the state kept in good condition.

Mr. Tarbell, of this city, has the contract for the construction of a trifle over a mile of state highway in the town of Dunstable, starting at the Tyngsboro line and going towards the centre of Dunstable.

Chairman Parker and Commissioner Fletcher of the highway commission are in Europe at the present time studying the roads and looking for new ideas.

JUDGE IS GUILTY

NEW YORK, Oct. 31.—Magistrate Otto H. Droege was found guilty yesterday of a technical violation of section 711 of the city charter in the release of sixteen prisoners from the workhouse. Referee William H. Willis, who was appointed by the appellate division of the supreme court to take testimony regarding the supplementary charges against the magistrate, so declared in a report of forty-seven typewritten pages. He said the discharge of these prisoners by Judge Droege was "wholly unlawful."

At the same time he found the magistrate guiltless of "corrupt motives." Indeed, the report is decidedly favorable to Magistrate Droege.

This report, which is still to be acted upon by the appellate division, has nothing to do with the charge filed against Magistrate Droege before that court that he attempted to bribe a newspaper photographer with $200 to suppress the facts concerning a case the photographer had observed in the night court. The latter case has been heard in court, and the decision is yet to be made.

The supplementary charges were that Droege had illegally released from the workhouse on Blackwell's Island men and women prisoners before the expiration of their sentences, including an absolute discharge, and that the names of prisoners released on probation had not been placed on the probation record of the night court, nor had the probation officers been notified.

These charges resulted from an investigation of the night court by the commissioners of accounts. The charges were referred to the bar association and taken into court. John B. Stanchfield and Benjamin Schiff represented Magistrate Droege.

The general defense was that Magistrate Droege had followed the precedent created by other magistrates, and a list of discharges made by other magistrates was furnished. This showed that Magistrate Wahle led, with forty prisoners discharged on probation and seven discharged absolutely.

THE ALDERMEN

To Hold Special Meeting This Afternoon

Another special meeting of the board of aldermen has been called for five o'clock this evening. The necessity of calling another meeting, the board having met in special session last night, was due to the fact that the papers carrying the appointment of two precinct officers got lost on their way from the mayor's office to the aldermanic chamber.

FUNERAL OF MRS. ASTOR

NEW YORK, Oct. 31.—It was announced today that the funeral of Mrs. William Astor, who died last evening, will be held from her residence on Fifth avenue on Monday. The services will be for relatives and personal friends only.

WON THIRD PRIZE

Company K Made a Fine Showing

In the state militia shooting match at the range in Wakefield today Company K of this city won third prize. The scores of the three prize winners were:

Co. H, 8th regiment, won first—615.
Co. B, 2d regiment, won second—614.
Co. K, 6th regiment, Lowell, won third—610.

ART GLASS LAMPS AND GAS LAMPS
WELCH BROS., 61-65 Middle st.

James E. O'Donnell, Esq.
FOR SENATOR

A man with the courage of his convictions — and who ought to be the next senator from the Eighth Middlesex district.

JOHN J. McCLURE,
69 West Third Street
—Advertisement.

HALL TO LET

The hall in the Harrington building, 52 Central street, will be vacated December 1st. For further particulars inquire at THE SUN OFFICE.

INTEREST BEGINS
Tuesday, Nov. 3d.
SAVINGS DEPT.
Traders' Nat. Bank
Hours—8.30 to 3. Saturdays, 8.30 to 12.30 and 7 to 9 p. m.

6 O'CLOCK

FOR BIG PARADE

Final Arrangements For Holy Name Societies

In the list of aids to the marshal of the Lowell division of the Holy Name parade, to be held in Boston tomorrow, published in The Sun last evening, the name of Mr. William J. Quigley, connected with the organization of St. John's church, North Chelmsford, was omitted.

Marshal Hugh J. Molloy of the Lowell organizations has made a slight change in the time the societies were to assemble at the depot. The presidents of the societies are requested to have their men at the depot five minutes in advance of the time already designated. Mr. Molloy states that there will be three special trains in waiting for the paraders, and a fourth one will be in readiness if needed. The special rate tickets which have been issued by the Boston & Maine railroad will be void on the trains on which societies will travel. Only the tickets that have been sold to the members of the Holy Name societies will be accepted on the special trains.

By an arrangement made by the committee on transportation, the trains on which the Lowell party will make the return trip will be in waiting when the men arrive at the depot, after the parade.

The headquarters of the marshal will be at the B. & M. railroad station from 1 o'clock p. m. until the departure of the first section for Boston.

After the departure of the first section all reports will be made to, and all orders will be issued by Daniel F. Carroll, chief of staff.

During the formation in Boston the headquarters of the marshal will be at the corner of Causeway and Nashua streets; after the formation has been completed and until the division shall have returned to the Northern terminal in Boston, the headquarters of the marshal will be at the head of the division.

Maj. Gen. Wm. H. Devine, M. V. M., retired, formerly surgeon general of the state militia, is in general charge of the medical arrangements for the parade, and everything possible has been done to prepare for the care of anyone injured or overcome during the march.

Field hospitals to the number of six will be located at different points along the route of parade, each in care of a physician, with attendants sufficient in number to give all necessary aid. Dr. Laura H. C. Hughes will have charge of the nurses and will assign two or more to each station. Supplementary to this service, there will be several police ambulances on hand for emergencies.

Convenience stations will be located at 11 a. m. at the following places: Between Marlboro street and Commonwealth avenue, Arlington street, Berkeley street, Clarendon street, Dartmouth street, Exeter street, Fairfield street, Gloucester street and Boston common near Beacon and Charles streets.

Sacred Heart

The final drill of the Holy Name society of the Sacred Heart church was held last evening with a large attendance. After drilling, the members adjourned to the school hall and received final instructions.

The members will meet at the school hall tomorrow at 12 o'clock and form on Andrews street. The Manchester Military band will be present and will march with the society to South street, where they will wait the command to march to the depot.

Rev. John O'Brien, O. M. I., spiritual director of the society, is in Boston today making final arrangements.

At St. Peter's

St. Peter's Holy Name society held its final meeting last evening. The members first met in the fair hall where they were instructed as to the time to assemble and other important matters. Pres. John Coyne presided. At theh close of the business meeting the men marched to Hosford square and ehld a drill rehearsal.

Tomorrow will be the communion day for the society and they will attend the 8 o'clock mass. Instead of having a breakfast after communion, the men will be served a luncheon and will hold an entertainment upon arriving from Boston in the evening at Lincoln Hall. The members are to report on Highland street at 12.30 tomorrow for formation. Those not assigned to companies will report at 12 o'clock at the same place.

DR. MAHONEY.

Former Lowell Boy Assigned on Staff of Physicians.

Among the physicians assigned for duty along the line of march in tomorrow's parade in Boston is Dr. Daniel F. Mahoney of Dorchester, formerly of Lowell and son of the late John P. Mahoney.

THE MORSE TRIAL

Prosecution and Defense Have Concluded Their Testimony

NEW YORK, Oct. 31.—Charles W. Morse faced the last stage of a trying ordeal when he appeared in the criminal branch of the United States court today. Throughout one court day and part of another he had been on the witness stand in his own behalf in his trial with A. H. Curtis on charges of violating the national banking laws. While his defensive story was being carried forward under the skilled guidance of friendly counsel the witness gave his answers in a low, even voice and in his whole bearing there was nothing to indicate the force and aggressiveness which were said to have carried him to a commanding place in the world of finance.

With the coming of the cross-examiner, U. S. District Attorney Stimson, however, there was an almost instant change in the demeanor. Then it was the real Morse in the witness chair—Morse the fighter, not only willing, but apparently anxious to fight inch by inch for everything he believed to be his due. His voice rose with his mood and his answers which before had been almost inaudible, rang through the courtroom.

When the trial was resumed today it developed that Mr. Stimson had abandoned his announced plan of yesterday to continue the cross-examination of Mr. Morse today. When the defendant took the stand Mr. Stimson announced that he had no further questions and the witness was given back into the hands of counsel for the defense. Former Judge Olcott, counsel for Curtis, asked only a few perfunctory questions and then Mr McFarland of counsel for Morse began to clear up a few loose ends of the defendant's testimony.

When Mr. Morse's attention was called by the counsel to the letter signed by himself and other directors of the National Bank of North America, declaring that Morse had no interest in the K. A. Wilson loans, Morse said that he had signed the letter, but he did not know it contained that particular paragraph. Morse said he believed the letter was dictated by Cashier Wire.

Morse said he knew the guarantees he had given Mr. Curtis were not legal, but nevertheless considered himself morally responsible for the loans.

This concluded the examination of Morse, and his place on the stand was taken by Charles F. Kellogg, an expert accountant, who testified that he had made a complete examination of the books of the Bank of North America. Mr. MacFarland had Mr. Kellogg say between June 4 and July 2?, 1905, at the time it was claimed the directors jointly owed the bank $1124, Morse did not owe the bank a dollar. On the 29th, however, Morse put in a loan and in a very short time Mr. Kellogg's tracing of the loans of Morse footed up an aggregate of $173,000. Cross-examined by Mr. Stimson, Kellogg said Morse loans between Oct. 2 and Oct. 26 aggregated approximately $3,000,000, and that with credits Morse owed the bank on Oct. 16 a balance of 1??.

Mrs. A. H. Curtis, wife of one of the defendants, was called to the stand by counsel for Morse. She told of having met Mr. Rado, one of the bank's employes, after the bank closed. She told him, she said, that all the defense wanted him to do was to tell the truth.

Miss Kate Wilson, the private secretary of Mr. Morse, and the maker of the K. A. Wilson notes, followed Mrs. Curtis on the stand. She identified a letter of April 1?, 1907, dictated to her by Morse, addressed to Calvin Austin. She had given the letter to Mr. Austin personally. It informed him that his $6,000 note had been discounted in the National Bank of North America, a fact that Mr. Austin when testifying in the case, denied knowing. She said Mr. Austin read the letter but made no reply.

K. OF C. "SMOKER"

THOS. A. MULLIN TO SPEAK NEXT THURSDAY EVENING.

Lowell Council, No. 72, Knights of Columbus, will open its winter entertainments next Thursday evening when a "smoker" will be held in the rooms of the council. The speaker will be Thomas A. Mullen, Esq., of Boston, formerly private secretary to former Mayor Quincy of Boston, and at one time a member of the schoolhouse commission. Mr. Mullen is an eloquent speaker and will speak on an interesting topic. Lecturer Daniel S. O'Brien has prepared a fine program of a literary and musical nature in conjunction with the lecture.

WANTED—An experienced table girl; good wages to capable party. Apply 39 Chelmsford street.

SKETCHES AT THE CARLISLE INDIANS AND NAVY GAME THIS AFTERNOON.

FOOTBALL GAME

Princeton and Army Teams in Rivalry

WEST POINT, N. Y., Oct. 31.—Results of the chief football games in which the Princeton and Army teams are to participate will be foreshadowed in today's contest here. For the first time in two years the eleven of Princeton university and the United States Military academy meet. The weather conditions at the outset of the day were as if made to order, and a hard and fast fight was assured. Great as was the interest in the game for its own sake there was even more in the relation of the struggle to those yet to come. If the cadets won, then Princeton's chances against Yale would be small, it is said, while the West Pointers might hope to wipe out their defeat by the navy last year. If the reverse were true then Yale would be worried and Annapolis happy.

Princeton is generally admitted to be weaker than last season and "on paper" should drop the game, but new football is so uncertain that it is almost impossible to forecast results. Two weeks ago the army was also favorite against Yale, but an unexpected penalty cost them the contest. The unexpected might again occur today.

The army it was thought would be handicapped by the absence, through injuries, of Wood at quarter and Chamberlin at fullback, both of whom put up a strong game against Yale.

JUDGE TAFT

HELD A BIG MEETING AT BINGHAMTON

BINGHAMTON, N. Y., Oct. 31.—The big day's meeting of Wm. H. Taft in his New York state campaign today was held here. At the Armory theatre an audience of several thousand awaited the coming of the candidate and his appearance inspired a prolonged demonstration. Mr. Taft was in splendid voice and talked for an hour. Referring to Mr. Bryan he said:

"What we ought to do with Mr. Bryan is first to use him as a fright to the business community and then by defeating him insure the business future of the country."

REPORT OF DEATHS

FOR THE WEEK ENDING OCTOBER 31, 1908

Oct.
22—Patrick Corr, 61, tuberculosis.
Helen Greenwood, 40, angina pectoris.
James A. Kelley, 7, typhoid fever.
23—Julius A. Arlt, 59 apoplexy.
Herman N. Miller, 5, typhoid fever.
James Mullaney, 45, Bright's disease.
24—Eusebe Asselin, 60, pulm. phthisis.
James W. Freeman, 4 mos., mal. assimilation.
Walter C. Harris, 3 mos., inanition.
25—Elizabeth A. Loughran, 77, art. sclerosis.
Catherine O'Connor, 57, pneumonia.
John A. Caldwell, 59, typhoid fever.
Mary Collins, 27, placenta praevia.
Marie L. LeBel, 2, pneumonia.
26—Judith Durand, 83, heart disease.
Regina Rivet, 28, pneumonia.
Minnie D. Roberts, 25, tuberculosis.
27—Martha Oddie, 55, gastric ulcer.
David Heyden, 3 mos., endocarditis.
28—William F. Cole, 41, peritonitis.
29—John J. Leahy, 32, tuberculosis.
30—Jane E. Carey, 72, anaemia.
Bridget Cannon, 70, pneumonia.
Francis J. Mullen, 32, dis. of heart.
31—Eld. Breault, 79, cancer.
Dennis J. O'Brien, 55, pneumonia.
Francelina Santos, 1, meningitis.
Cornelius Driscoll, 51, tuberculosis.
William R. Hayes, 56, pulm. tuber.
29—Anastasia Buttermore, 17, mitral dis.
Girard P. Dadmun, City Clerk.

AMERICAN SQUADRON ARRIVES

WASHINGTON, Oct. 31.—A despatch received at the navy department announces the arrival today at Olongapo of the first squadron of the Atlantic battleship fleet in command of Admiral Sperry.

ROCKEFELLER FOR TAFT

CLEVELAND, Oct. 31.—W. C. Rudd, brother-in-law of J. D. Rockefeller said today that the oil man had strongly favored the candidacy of Mr. Taft ever since the latter's nomination for president. "Mr. Rockefeller had always been a republican in national politics," said Mr. Rudd.

CARLISLE vs. NAVY

ANNAPOLIS, Md., Oct. 31.—Today, the date of the Carlisle-Midshipmen football game, dawned ideally for the sport. Interest among navy people generally is at a high pitch. Both the Indians and the Midshipmen played among the Big Four last Saturday and each held its respective opponent to the same score. The Indians tied Pennsylvania, and the Midshipmen tied Harvard. In both games the figures were the same, 6 to 5.

FEAST DAY

TO BE OBSERVED TOMORROW AND MONDAY.

Tomorrow will be the feast of All Saints, and will be fittingly observed in the Catholic churches. Monday the feast of All Souls, a solemn requiem mass will be sung for the repose of the souls of the departed members of every parish.

Thomas F. Head, formerly manager for P. F. Devine, Merrimack street, starts today for Los Angeles, Cal.

STOCK MARKET

Today's Quotations on Active Stocks

The following are the closing quotations of today's stock market for active stocks:

Furnished by F. W. Mills, Hildreth Bldg.

NEW YORK STOCKS

Atchison	93
Am. Beet Sugar	20½
Am. Cotton Oil	30¾
American Car Foundry	41⅞
Amalgamated	79½
Am. Sugar	132⅞
Am. Smelting and Ref. Co.	91⅞
Am. Locomotive	49¾
Anaconda	45⅞
Am. Ice Sec.	25
Brooklyn Rapid Transit	48½
Baltimore & Ohio	98⅝
Chesapeake & Ohio	42¾
Chicago & Great Western	7
Colorado Fuel and Iron	35⅝
Distillers' Securities	30¼
Erie 1st	43⅞
Great Northern pfd	132¼
Louisville and Nashville	105½
*Canadian Pacific	174⅝
Cent. Leather	25
Illinois Central	139⅛
Int. Steam Pump	29⅞
Erie	30¾
Mexican Central	16⅝
Missouri, Kansas & T.	30¾
Missouri, Kansas & T pfd	65½
Missouri Pacific	53¾
Northern Pacific	144½
New York Central	105½
New York Airbrake	76
National Lead	82⅞
Norfolk	75
Pennsylvania	126⅝
Pacific Mail	26
Pressed Steel Car	33⅞
Reading	131½
Railway Steel Spring	40¾
Rock Island	19½
Rock Island pfd	46⅛
Southern Railway	22½
Southern Railway pfd	53
U. S. Steel pfd	110¾
Union Pacific	171⅞
Utah Copper	42½
Southern Pacific	107⅝
St. Paul	142⅞
Tenn. Copper	45⅝
U. S. Steel	47½
U. S. Rubber	33½
People's Gas	96½
Wabash pfd	23
W. U. T.	59¼
Westinghouse	82¼

BOSTON STOCKS

Am. T. & T.	127
Butte	27
Boston Com	19
Cent.	35¼
Copper	77
Green Can	10¾
La Salle	13⅞
Mass. Electric	9½
Mass. Electric pfd	54½
Mass. Gas	60
Mass. Gas pfd	88
Mohawk	67
North Butte	83¼
Old Dominion	52¼
Parrot	27
Quincy	93½
Trinity	18⅞
Shannon	15⅞
*UnitedFruit Ex-rights	130¾
Utah	38½
Woolen pfd	92

* Ex-dividend.

HARVARD-BROWN

Annual Game Played at the Stadium Today

CAMBRIDGE, Oct. 31.—A snapping October day, cool and clear, and a growing interest in the leading autumn sport, attracted a large crowd to Harvard today for the annual football game between that university team and Brown. For the past few years the contests between the teams of the two universities had been hard fought and while Brown has always returned home defeated, the margin has grown narrower every year and last year was down to a single point, Harvard winning 6 to 5 through an ability to kick a goal after a touchdown when Brown failed.

This year the Brown team has been handicapped by injuries and up to today has suffered several defeats, but the well known rallying ability of the Brunonians has usually been manifest when their team reached Cambridge so that another hard-fought contest was anticipated in the stadium this afternoon.

The Harvard team's practice work this year has been noteworthy for the absence of injuries, nearly all the best players coming through the preliminary season without setbacks of any kind so that the team has had the advantage of playing as a unit more than ever before.

Tickets to the game this afternoon were getting scarce at noon, despite the vast seating capacity of the stadium while the early arrival of spectators showed that the crowd would be a large one.

The lineup announced an hour or two before the game began was as follows:

HARVARD	BROWN
Houston, le	le, Dennie
McKay, lt	lt, Kirely
McGuire, lg	lg, Kiersy
Nourse, c	c, Sisson
Dunlay, rg	rg, Smith
Fish, rt	rt, Raquet
Crowley, re	re, Regnier
Cutler, qb	qb, Sprackling
White, lhb	lhb, Mayhew
Corbett, rhb	rhb, McKay
Kennard, fb	fb, Beytes

RELEASES WIFE

THEN GIVES HER TO HIS BROTHER.

BAD AXE, Mich., Oct. 31.—"I am opening this door so that you may go out into the world again. You can do what you please," said Joseph Smith to his wife, Alice, as he unlocked the door of her cell in the county jail.

"I am glad to get out," said Mrs. Smith, "but I love Charley and will go with him."

Smith then unlocked the door of the cell which held his brother, Charles Smith.

Charles came out, but said nothing. Mrs. Smith and he walked away together.

Last spring Mrs. Charles Smith died. Soon Charles Smith's attentions to his brother's wife became the subject of talk. Then, suddenly, both left town. Joseph followed them to the northern part of the state, where they were captured, brought back here and jailed.

CREW RESCUED

SCHOONER STRANDED NEAR LIFE SAVING STATION

BALTIMORE, Oct. 31.—Despatches from Cape Henry to the Maritime Exchange say that the schooner A. H. Perry for Norfolk about one o'clock this morning stranded near the Wash-wood life saving station. The captain and crew of five were rescued by means of the breeches buoy by life-savers.

MORTALITY OF LOWELL.

For the week ending October 31, 1908: Population, 95,380; total deaths, 30; deaths under five, 5; infectious diseases, 3; acute lung diseases, 5; typhoid fever, 3.

Death rate: 16.18 against 15.64 and 15.64 for previous two weeks.

Infectious diseases reported: Typhoid fever, 4; scarlet fever, 4; diphtheria, 4; membraneous croup, 1, measles, 1. Board of Health.

MYSTERIOUS BALLOON

It Has Not Been Located As Yet

BOSTON, Oct. 31.—A careful search by the Associated Press covering practically every bit of territory between Bridgewater and the seacoast failed today to reveal any trace of the supposed balloon which was reported as passing over Bridgewater at an early hour this afternoon. The search failed to reveal that the balloon had been seen anywhere except in Bridgewater and there only by two men who were driving down the main street from West Bridgewater to Bridgewater.

According to the Bridgewater story, Philip Prophet and John Flynn, undertakers of that town, while driving into the town shortly before four o'clock noticed a bright light in the sky above them. The light was not like that of a lantern, according to their reports, but resembled a searchlight. This light was traveling at a rapid rate when suddenly it neared the earth. The light was then played upon the earth beneath as though operated by someone who wished to learn where he was. Then the light ascended, Prophet and Flynn say, until it reached a high elevation when it disappeared in the direction of Plymouth.

All of the balloons in which ascensions are made in this state were accounted for today. The "Pittsfield, Heart of the Berkshires" is at Pittsfield awaiting shipment to Pittsburg; the North Adams No. 1 is at North Adams where an ascension is to be made today; the Greylock was used yesterday in an ascension by William T. Sleet and landed near Whately and the balloon Boston is in New York being repaired.

Stories of a mysterious bright light, believed by those who have seen it to have come from a balloon, have been heard all over New England. Last summer such reports came from the vicinity of Bristol, Conn. and later the same phenomenon was observed at Pittsfield. Persons at White River Junction, Vt., have also told of seeing a similar light, and last week persons at Ware reported that an illuminated balloon had passed over the town during the early hours of the morning. In all these cases, however, no balloon could be found, all the known airships being accounted for at the time.

HALED TO COURT

Because She Painted a Pickaninny White

PITTSBURG, Oct. 31.—William McKinley George Washington Phillips, colored, aged six, came home from school so often crying because "white kids wouldn't have nothin' to do with him" that his sympathetic mother painted his face white, in a pathetic effort to deceive his school fellows.

Yesterday Mrs. Phillips was haled before Police Judge Shaffer on a charge of "cruelty to children."

William McKinley, etc. Phillips, his face still bearing traces of the white lead used to make him "like white folks," appeared in court, too, and bore witness to his mother's tearful statement that "there wasn't no harm meant—jes' tryin' tuh make 'um look white."

Even the judge was moved as the mother told him she had hoped to get the lad into "fine society" by a liberal application of paint. She was discharged when she promised not to repeat the operation.

William McKinley George Washington Phillips, however, declared sobbingly to the court that if he had his way he wouldn't rub the white paint off.

LOST HIS LIFE

Boy Killed While Accepting a Dare

NEW YORK, Oct. 31.—Seventeen-year-old John Schlegal, of No. 211 Camden street, Newark, lost his life yesterday on the Pennsylvania railroad tracks near Pioneer street, in that city, by his daring.

Schlegal and Walter Cook, of No. 214 Camden street, were playing. Schlegal dared Cook to sit as close to a train as he could while it was passing. Then, to add force to his dare, he sat down on the inner rail of the eastbound tracks while a westbound train was approaching at high speed.

Neither Schlegal nor Cook saw a train coming on the eastbound tracks, the noise of it being drowned by the roar of the other train. The eastbound train struck Schlegal. Cook was so excited it was some time before he was able to tell the story.

RICHARD WEBBER

LEFT A FORTUNE ESTIMATED AT $7,000,000

NEW YORK, Oct. 31.—The will of Richard Webber, the millionaire Harlem butcher, who died October 7, while returning from England, was filed yesterday by Lawyer Robert D. Elder, of No. 90 Nassau street, attorney for the executors and executrices.

The petition for probate puts the value of the real estate at "over $10,000," and makes the same statement regarding personal property, but it is believed he left at least $7,000,000 in real estate in this city, Sioux City and at Correctionville, Ia. The will, executed June 12, 1907, leaves the bulk of the property to the widow and children.

THE CZAR

TELLS SERVIAN PRINCE TO BE QUIET

ST. PETERSBURG, Oct. 30.—The audience of Prince George, the Crown Prince of Servia, given by Emperor Nicholas yesterday, like all the details of his reception, was of a purely private and unofficial character, Russia, having insisted upon this as a preliminary condition to the Prince's visit to Russia. As emphasizing this, King Peter's letter to Emperor Nicholas will be presented by M. Pasics, the Servian premier, at a later date. M. Pasics did not accompany Prince George when he visited the emperor today.

It is understood that Emperor Nicholas in the course of a long conversation with Prince George dilated upon the necessity of abandoning bellicose tactics, which he said would find no support in Russia. The general attitude of Russia toward the Servian crown prince is one of rebuke for Prince George's recent utterances at Belgrade.

M. Iswolsky, the Russian minister of foreign affairs, is vigorously canvassing the support of members of the Duma and today conferred with a number of its leaders.

HITCHCOCK TO VOTE

NEW YORK, Oct. 31.—Chairman Hitchcock of the republican national committee will leave Monday at midnight for West Newton, Mass., to vote on Tuesday.

COTTON FUTURES

NEW YORK, Oct. 31.—Cotton futures opened steady. Dec. 9.03; Jan., 8.91; March, 8.83; May, 8.79; June, 8.80; July, 8.72.

FUNERALS

HERSON—The funeral of the late Miss Margaret Herson took place this morning at 8.30 from her home, Church street, North Chelmsford, and was largely attended. The cortege proceeded to St. John's church, where at 9 o'clock a mass of requiem was celebrated by Rev. Fr. McNamara. The choir under the direction of Miss Josephine McCabe sang the Gregorian mass. At the offertory "Pie Jesu" was rendered, and at the conclusion "De Profundis," Miss McCabe presiding at the organ.

The bearers were John E. Harrington, Owen Scollan, Patrick S. Ward, William H. Quigley, Owen F. McNally and James P. Dunnigan. The ushers at the house and church were Irving Shields and Michael Scollan. The burial was in the Catholic cemetery in this city, in charge of Undertakers J. F. O'Donnell & Sons.

DEATHS

MAGUIRE—Mrs. Rosanna Maguire, aged 68 years, died last evening at her home in Highland street, North Chelmsford. She leaves a husband, Bernard, two brothers, Peter and Thomas, and two sisters, Mrs. Sarah Gorman and Mrs. Mary Tole. Funeral notice later.

ALLEN—Mrs. Hannah Allen, aged 56 years, died last night at her home, 95 Crescent street. She is survived by one brother, John A. Billings, of Rockland, Mass.

WRIGHT—Elwyn H. Wright, a young Lowell man, employed as a brakeman on the railroad, was killed on Oct. 29 at Northfield, Vt., while in the discharge of his duties. The body has been brought to this city to his father's home, 16 Grove street. Young Mr. Fright has a host of friends here, and his sudden death will come as a severe blow to them.

CAREY—The funeral of Mrs. Jane E. Carey took place yesterday afternoon from her late residence, 67 Canton street. The services were conducted by Rev. George F. Kenngott, pastor of the First Trinitarian Congregational church. Appropriate selections were sung by the Delphi male quartet. The bearers were Messrs. J. B. Yorke, William Wright, C. O. S. Wheeler and Deacon O. A. Brigham. Burial was in the family lot in the Edson cemetery in charge of Undertaker George W. Healey.

KEEFE—Mrs. Ellen C. Keefe widow of the late John, died at her home, 92 Mt. Washington street, this morning, aged 72 years. Deceased was an old and highly respected member of St. Patrick's parish and leaves to mourn her loss five daughters, Mrs. Alexander Mireault, Mrs. Robert Russell, Mrs. Bernard Gaffney, Loretta, Josephine and Elizabeth Keefe, two sons, Joseph and Frederick W. Keefe.

Funeral will take place from her late home Monday morning at 10 o'clock. Funeral private. High mass of requiem at St. Patrick's church Tuesday morning. P. H. Savage in charge of funeral.

LATEST

WILLIAM J. BRYAN

Candidate Makes a Strong Appeal to the Public

WINCHESTER, Ind., Oct. 31.—William J. Bryan, the democratic candidate, in winding up his tour of the East today made public the following:

"Appeal to the public."

"As the campaign draws to a close certain issues stand out clearly. The democratic party attempts to inaugurate an era of honesty in politics by compelling the publication of campaign contributions before the election. It seeks to bring the government nearer to the people by securing the election of the United States senators by direct vote. It seeks to restore competition through legislation which will make a private monopoly impossible. It seeks to reconcile labor and capital by legislation which will bring employer and employe together in friendly co-operation, and to this end it proposes the creation of a department of labor with a secretary of labor in the cabinet; and amendment to the anti-trust law which will exclude the labor organization from the operation of that law; the limitation of the writ of injunction so that it will not be issued in a labor dispute unless conditions are such as would justify an injunction even if there were no labor disputes, and trial by jury in cases of indirect contempt. It seeks to secure legislation which will guarantee fund sufficient to secure all depositors against loss. It seeks to secure a reduction of the tariff by gradual steps until the tariff laws will no longer be made in the interest of the few and at the expense of the rest of the people.

"The democratic party, in other words, seeks to secure honesty in government through honest politics and popular government through direct elections. It desires to secure peace in industry, competition in trade, security to depositors and justice to tax payers.

"The democratic party appeals to the awakened conscience of the nation and the sense of justice in the human heart and to the growing desire for brotherhood.

"With a democratic victory for the national ticket, with a democratic congress, and with the moral force of a popular verdict I believe we can compel the senate to yield to the expressed will of the people and permit the passage of the more urgent of the reforms.

"The democratic party offers the only prospect of remedial legislation and while it does not go as far as some reformers would like to go, a democratic victory will secure as much of reform as is now attainable, in fact the only reform that is within reach. We have a right to expect, therefore, the co-operation of those who favor the reforms set forth in our platform.

"The attempt to terrorize the American voter by the threat of a panic will not succeed. We have had three panics in 48 years, the panic of 1873, the panic of 1893, and the panic of 1908, and two of these panics came under a high tariff and each of them came under republican presidents. Mr. Taft says that a panic will come if I am elected. Let him give bond that this panic will go if he is elected. When he says that a democratic victory will bring a panic he expresses an opinion. When I say that a disastrous panic came last fall without waiting for a democratic victory, I state a fact that cannot be disputed. Our platform presents a plan for the restoration of prosperity under a permanent basis—a prosperity in which all will share. The republican party has no plan that contemplates either the present relief or continued welfare of the people.

"The republican candidate has the prestige that comes from the fact that his party is in power. He has the aid of an army of office-holders; he has the support of all the monopolies and law-defying trusts; he has a large campaign fund, the source of which his committee refuses to disclose, and most of the leading newspapers are allied with him and the interests which he represents. I insist that it is not fair for the president to use his office—an office that belongs to all the people—as if it were a party asset or a personal asset, and enter actively into the campaign. It offends the sense of justice and ought to arouse a protest from those who believe that in the selection of the chief executive the people should be absolutely free to choose whom they please.

"William Jennings Bryan."

THE NEWSBOYS

Must be Kept Out of Saloons

The board of police has notified the local liquor dealers that they must discourage newsboys from entering their saloons under penalty of losing their licenses.

The board feels that it is not right for small boys to frequent the saloons as it is apt to encourage them to drink, and, furthermore, the boys witness things which they should not.

The liquor dealers are in favor of the new measure advocated by the board, and while some have tried their best to keep boys out of the saloons it has been next to impossible.

One of the liquor dealers, in commenting on the action of the board, stated that he was glad for one reason that the board decided to put the ban on the boys for the latter upon entering his place would fill their pockets with free lunch.

REP. FASSETT

PRESIDED AT TAFT MEETING IN ELMIRA

ELMIRA, N. Y., Oct. 31.—When Mr. Taft arrived here today a passage was made from his train to the stand alongside the station but the police had a hard time keeping the crowd back and it took five minutes for Mr. Taft to reach the platform. He was introduced by Rep. Fassett. Mr. Taft said:

"I note this is the old county of Governor and Senator David B. Hill and I know that he used to count on it as a democratic county but I am glad to know that under the missionary influence of Brother Fassett that this county is being redeemed from democracy and will roll up a majority in favor of the national ticket and Gov. Hughes on Tuesday."

WORK OF THIEVES

Money and Stamps Were Stolen

PROVIDENCE, R. I., Oct. 31.—The Natick postoffice in the Pawtucket valley was ransacked and robbed of $800 worth of stamps and money early today. The thieves first broke into a blacksmith shop where they secured tools and a peddler's wagon. They then drove up to the postoffice and after forcing an entrance carried their booty to the waiting wagon outside and escaped.

BENJAMIN CURRIER DEAD

LYNN, Oct. 31.—Benjamin W. Currier of the Talbot Clothing Co. of Boston, and part owner of a chain of New England retail clothing stores, died of heart disease suddenly at his Wenham home this morning. He was born in 1844 in Lynn. His business career has been in Boston. He was president of the Lynn Manufacturers' National bank and a director of Boston and Salem banks and financial institutions.

THREE KILLED

Mutiny of the Turkish Troops Suppressed

CONSTANTINOPLE, Oct. 31.—A threatened outbreak on the part of a company of Turkish troops attached to the garrison at Yieldez-Kiosk was promptly put down today with a single volley from a loyal battalion. Three of the mutineers were killed and fifteen were wounded.

The mutinous spirit manifested itself when the company was assembled and threatened for a few moments to result in serious trouble. But a hurry order was issued and a battalion from a regiment recently brought in from Salonika was marched to the scene and one volley sufficed to suppress the mutineers.

Later the mutineers were drawn up on the public square, tied together and exhibited to the assembled troops as rebels who had broken their military oath.

This prompt suppression is expected to have a salutary effect on the remainder of the Yieldez-Kiosk garrison which is suspected of being antagonistic to the constitution.

KAISER REFUSES

To Accept Resignation of Imperial Chancellor

BERLIN, Oct. 31.—According to the Nord Deutz All Gemeine Zeitung, Prince Buelow, the imperial chancellor, today offered his resignation to Emperor William in consequence of the publication in London of the interview with his majesty for which the prince took responsibility. The emperor would not accept the chancellor's resignation and at the same time permitted Prince Von Buelow to publish a full explanation so as to meet the unjustifiable attacks that have been made upon His Majesty.

CHAIRMAN MACK

Says Standard Oil Co. Gave $1,000,000

NEW YORK, Oct. 31.—National Chairman Mack in an authorized statement today regarding President Roosevelt's denial of the relations between the administration and the Standard Oil Co. declared that he "had positive proof for days that negotiations were going on between the Taft managers and the Standard Oil Co. to get the support of the Standard people all over the country and to get a contribution of $1,000,000," which he said is the same amount they gave in 1896, 1900 and 1904.

ANNUAL CONCERT

Of Clan Grant a Great Success

The annual concert and dance of Clan Grant, O. S. C., was held in Odd Fellows temple last night and as usual it proved to be a success. The attendance of members and their friends was large and everyone had an enjoyable time.

The concert which was under the direction of Prof. P. Waldron Edmunds was one of rare excellence. John McLaren rendered the "March of the Cameron Men" in an admirable manner while Mrs. F. L. Roberts sang "Angus MacDonald" in excellent voice. "Morag's Fairy Glen" was sung with much effect by Robert Muir. David D. Dobson played Harry Lauder for a few minutes and took time to sing "Stop Your Ticklin', Jack." His costume was a treat and the laugh he appended to the song was infectious. "'Twas Within a Mile of Edinboro'

MRS. F. L. ROBERTS.

Town," was the number in the first part of the program allotted to Mrs. Annie Hamilton Johnstone. The song is a gem and it was encored. "Duncan Gray," with a pinch of humor to it, was sung by the Caledonian quartet, consisting of Messrs. McLaren and Muir, Mrs. Johnstone and Mrs. Roberts.

One of the hits of the evening was the singing of "Caller Herrin'," by Mrs. Roberts. Prof. Edmunds contributed the reading of "Highland Mary" and he was followed by Mr. Dobson, who sung "Rob Fay McIntosh."

Mrs. Johnstone sang "Bonnie Sweet Bessie" and "Hurrah for the Highlands" was contributed by Mr. McLaren, and "Jessie," the Flower of Dunblane" was given by Mr. Muir. Master Wallace McLaren, 12 years of age, danced with vigor a Highland fling, the sword dance and a sailor's hornpipe. Another touch of the rugged Highlands was contributed by Piper James Ramsay, dressed in the plaidies of Clan Grant. Two quartet numbers, "Here a'wa', there awa'," and "Annie Laurie" were sung, and the entertainment closed with "Auld Lang Syne" by the entire assemblage.

Dancing began at ten o'clock and was enjoyed until midnight. The committee in charge of the affair consisted of the following: General manager, Chief John H. Tait; assistant general manager, Past Chief Alex. Ray; secretary, Thanson T. Ritchie; treasurer, Donald M. McFadyen; Walter McLean, James Jess, James McCaskill, Gavin Holt; reception committee, Past Chief Peter Caddell, John Breckenridge, A. J. W. Greig, Robert Houston; floor director, James McCaskill; assistant floor director, Thanson T. Ritchie; aids, Wm. Ritchie, William Brown, Walter McLean, Robert Smith, James Johnstone, Charles Dempster.

AMERICAN FLEET

Presence at Pekin is Ignored

PEKIN, Oct. 31.—The presence of the second squadron of the American battleship fleet at Amoy is hardly known in Pekin. The occurrence is being completely ignored both officially and otherwise, that is, so far as Pekin is concerned. This probably is because the festivities in connection with the birthday of the empress dowager are coincident with the entertainment of the visiting Americans. Up to 6 o'clock this afternoon the foreign board had no news of the arrival of the warships and was still expecting their coming. Neither had the American legation received any news.

ED. KERSHAW

NOT HEARD FROM IN EIGHTEEN YEARS

A son of Edward Kershaw, formerly of England, later of Toronto and still later of this city, arrived in Lowell recently and is anxious to learn the whereabouts of his father. The father left England 21 years ago and was heard from in Toronto 18 years ago. Mr. Kershaw has a wife, three daughters and a son.

IN VERMONT

LITTLE DONE TO INTEREST THE VOTERS

MONTPELIER, Vt., Oct. 31.—Absolutely no effort has been made by the leaders of the two political parties to arouse interest among Vermont voters in the presidential election next Tuesday. Nevertheless, it is expected that the vote will be nearly as large as cast in the state election when the republicans carried the contest and elected their candidate for governor by about 27,000 plurality. All political leaders concede that Vermont will elect four republican electors which is the only issue in next Tuesday's contest.

IN POLICE COURT

Small Docket Before Judge Hadley

This morning's session of the police court was unusually short, seven minutes being sufficient time to transact all the business. Several woodchoppers from northern New Hampshire, who have been spending their money and celebrating in this city during the past few days were before the court and paid fines of $2 and $6. Three parole men were also in court and they will be returned to the state farm at Bridgewater.

Jeremiah F. Sullivan made his appearance before the court and Deputy Welch informed Judge Hadley that the prisoner was a worthless person who had no desire to work. He was before the court yesterday morning, but immediately after being released went out and got drunk with the result that he was arrested later in the day. He was sentenced to three months in jail, appealed and was held under $200 bonds for his appearance before the superior court.

John H. Fitzgerald, John J. Horne and James Mone, parole men from the state farm, will be returned to that institution.

Patrick Connors, a third offender and his sixteenth appearance before the local court, was sentenced to three months in jail.

Probation Officer Slattery has tried to do something for Hector Grenier, but the latter does not seem to have appreciated the efforts of the officer for this time he made his second appearance before the court. He was out on probation for non-support of his wife, but instead of keeping the probationary rules went out and got drunk. He will spend the next two months in jail.

Bartholomew Clifford, one of the Woodstock wood choppers, who was before the court yesterday and fined $2, was in court again this morning and was fined $6.

Thomas Crane, drunk, was placed in the hands of the probation officer.

Four first offenders were fined $2 each and three simple drunks were released before the opening of court.

NATHAN LAMSON

Speaks of the Fire at Salisbury

Nathan P. Lamson of the Mechanics Savings bank returned from Salisbury beach yesterday after a visit of eight or ten days at that place. Mr. Lamson was at Salisbury at the time of the fire and his description of fire-swept Salisbury is better than any report that we have yet seen.

Mr. Lamson was about one mile down the beach when the fire broke out, and when he arrived at the scene of the conflagration four men were battling to save a small building near the Seaside hotel. If that building had gone Mr. Lamson said it would have been all off with the hotel.

"All that we could do," said Mr. Lamson, "was to break into the cottages and save what we could of the household goods. I read in one paper that the wind swept the fire from house to house and that eight or ten houses were burning at one time. That was not so. It seemed as if it was a case of one house at a time, and a good bucket brigade could have stopped the fire before two cottages were destroyed."

STATE CAMPAIGN

The Principal Contest is for State Offices

BOSTON, Oct. 31.—The national political contest in Massachusetts this year with the republicans entrenched behind an unbroken series of victories has been a mere skirmish on the right flank compared with the great battle centre, it being generally considered that the fourteen presidential electors chosen Tuesday will vote for Taft and Sherman.

The contest in the state has been practically confined to the question of the control of the state administration, principally the governorship.

The weight of the campaign has fallen almost entirely upon the two leading aspirants for governor, Lieut. Gov. Eben S. Draper, the republican candidate, and Senator James Vahey, the democratic standard bearer. The independence league, which polled 20 per cent of the vote last year, is again represented on the official ballot, together with the socialist, prohibition and socialist-labor parties. These four last named parties, however, have candidates for only presidential electors and state officers, although the independence league had entries in one or two congressional fights.

It is not expected that the total vote in Massachusetts this year will show the usual increase of a presidential contest. The registration instead of being marked has shown only an increase of one per cent over that of 1906, compared with the customary increase of about eight per cent every four years.

The campaign in Massachusetts began unusually late. Neither of the two leading parties selected their principal candidates until five weeks of election day and active stump speaking did not commence until nearly the middle of October. Lieut. Gov. Draper has defended many of his acts while occupying the legislative chair during the illness of Gov. Guild, and many of those acts have been attacked by Senator Vahey. In addition, Lieut. Gov. Draper's attitude toward labor has also been a fruitful theme for discussion by democratic orators.

The entire contest has been marked with less warmth than for many years, and while the result is looked upon with interest it is not with such feverish expectancy as in former political battles.

WILL OPEN HEADQUARTERS

Lawrence Cummings, candidate for the democratic nomination for mayor, will open headquarters at 48 Middlesex street next Wednesday.

O'SULLIVAN

Continued.

had personally paid out but would not settle the rent. He declined to accept any instalment but demanded the entire amount of the bill. As yet he has not received a cent despite the fact that Mr. Heinze is endeavoring to help the congressman's cause along by stating that the latter has paid up all out-standing indebtedness of the club.

Mr. O'Sullivan did not intend to refer to the matter publicly until he read the misleading statement in Wednesday's Citizen.

It was in connection with his efforts to assist in promoting the auto races that Mr. O'Sullivan invented the expression: "Lowell—the city that does things" which has since come into general use.

Mr. O'Sullivan's bill against the Lowell Auto club which Col. Ames did not pay is as follows:

Paid to Mass. Engraving Co. June 2:

Printing 500 stickers	$175.00
Dyeing out	100.00
Drawing and engraving design	14.25
Reproducing 40 plates	12.00
Printing 2500 posters, etc.	187.50
Express charges	22.28
Total	$511.03
Rent from May 7 to Sept. 7	$400.00
Total	$911.03

Candidate for Councillor

William J. McCluskey, the democratic candidate for councillor in the sixth district. He is a graduate of the public schools of the city, Holy Cross college, and Boston University Law school.

In 1902 and 1903 Mr. McCluskey was

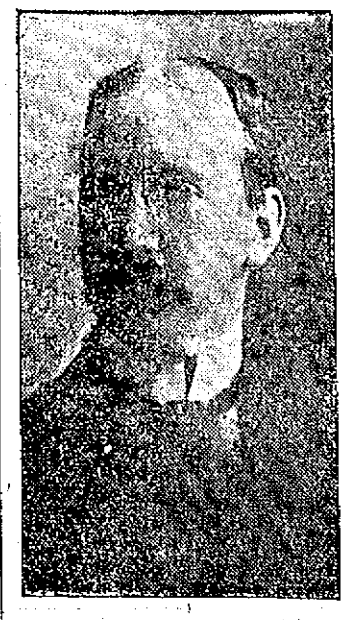

WILLIAM J. McCLUSKEY

a candidate for the same office, and while defeated he received a very nice vote, reducing the republican plurality more than 5000 votes. This year he is making an active canvass and purposes that the councillor district shall be thoroughly organized for next year. He has been the chairman of the county and councillor district committees for the past 8 years and during that time has made himself acquainted with the needs of the district.

He has been a member of the democratic city committee for 14 years, and has served as its secretary and vice-chairman.

Metropolitan Club

The Metropolitan club, a popular social organization of the Highland district, held a smoke talk at its rooms in Chelmsford street last evening, with a large attendance. There was music and song, and the inevitable candidate with his little speech. Rep. James E. O'Donnell received a royal welcome and made a rousing speech. Erson B. Barlow, candidate for legislature, was also a big favorite, and he, too, delivered a speech, as did Rep. Varnum. One of the hits of the evening was a speech by Dr. Wesley Sawyer, a good, old unterrified democrat, who is running for the legislature in ward eight. Dr. Sawyer said that the district which he desired to represent was nine-tenths republican, while the remaining tenth was mostly republican. Still, he was proud to be the candidate of the democratic party under any circumstances, and would endeavor to get as large a vote as possible. The club endorses Erson B. Barlow for representative.

Ames Misrepresents

Congressman Ames in his speech at Lawrence last evening made the claim that every duly elected delegate to the fake convention was fully informed as to the situation despite the fact that several duly elected delegates on oath declared to the ballot law commission that they were not fully informed. The republican ballot law commission accepted their word.

Ames and Counsel

At the hearing before the ballot law commissioners Congressman Ames' counsel stated that Col. Ames did not seek the democratic endorsement and knew nothing of the intention of certain delegates relative to getting it. At Lawrence last night Col. Ames made the following extraordinary statement: Every prominent democrat was interviewed concerning the advisability in case no democrat would take the nomination, of endorsing me. With scarcely an exception, they acquiesced in the uselessness of nominating a democrat. The press even commented on divers occasions on the probability of the democratic convention endorsing the republican nominee.

In 19th District

In the 19th district Thomas F. Cuff, the popular Belvidere druggist, bids fair to win out in his contest for the legislature against Mr. Blaisdell of Tewksbury. Mr. Cuff has been a life long resident of ward nine and will receive a handsome vote in that ward. He is a progressive young business man and in every way qualified to fill the position with credit.

Democratic Rally

A big democratic rally will be held in Associate hall, on Monday evening to close the campaign and a number of prominent democrats from different parts of the state will speak. See ad. in another column.

Farley a Winner

John P. Farley, democratic candidate for representative in the 14th district which includes ward one and Dracut, is receiving hopeful assurances of support from republicans who want a representative in the legislature who will be heard from at the state house. In Mr. Kittredge's career in public office the only matter which it would appear he ever promoted was the sale of the land of the Richards heirs, to one of whom he is related, to the city at a price exorbitantly in excess of its assessed value while a member of the street committee of the city council. Nothing affecting the family interests having come up in the legislature during the past session, Mr. Kittredge was not heard from. Mr. Farley if elected will endeavor to promote the interests of all the families in the 14th district, the Kittredges and Kinsellas, the Farleys and Finnegans, the Richards and the Racicots, and all of them regardless of relationship or party affiliation.

17th District

The 17th district bids fair to elect a democratic candidate to the legislature on next Tuesday for Messrs. Toupin and cordon are putting up a busy campaign and are receiving assurances of support from many republicans.

O'Donnell Grows Strong

As election day approaches the election of James E. O'Donnell as senator in the eighth district also approaches. Some candidates are good fellows without being able, while others are able without being good fellows. Mr. O'Donnell is a happy combination of both and therefore answers all requirements. Mr. O'Donnell is frankness itself and he never hesitates to give his honest opinion on any matter when asked for, he is no afraid to give his opinion being abundantly possessed of the courage of his convictions. Mr. O'Donnell while in the legislature was known as a man high above the reach of the lobby which is one of the best recommendations that a man of either party can enjoy at the state house.

Votes for Vahey

Hon. James H. Vahey should receive a flattering vote in Lowell, for Lowell is a city of textile workers whose interests have been directly opposed by Hon. Eben S. Draper, the republican candidate. Mr. Draper is so opposed to organized labor, that members of unions are barred from receiving employment in his factory regardless of their ability as workmen. Working men regardless of party affiliation should repudiate Mr. Draper by voting to a man for the able and honest democratic candidate.

SCHOONER ASHORE

HALIFAX, N. S., Oct. 31.—The schooner Murdock Finlayson from St. Peters, C. B., with a cargo of salt mackerel and dry codfish, went ashore at Cow Bay beach last night while trying to make Halifax harbor. A gale was blowing and it was raining hard. There is a chance of saving the vessel and a part of her cargo. She is owned by her captain, Duncan Finlayson, and registers 89 tons.

RAFT CAME ASHORE

PLYMOUTH, Oct. 31.—A loose raft from some sailing vessel came ashore on Plymouth beach today. It consisted of new mast hoops with new ropes and freshly broken pieces of rail. The wreckage had the resemblance of having come from a craft of about twenty tons. It is thought that a small vessel which was reported ten miles south of the Gurnet late Thursday afternoon heading northward and having a hard time in the heavy gale, may have been wrecked.

THE FIRST SNOW

RUMFORD, Me., Oct. 31.—The ground was nearly white today with the first snow of the winter. It continued to fall at intervals all the forenoon.

DOUBTFUL STATES

Scene of Desperate Political Fighting Yesterday

NEW YORK, Oct. 31.—New York, Indiana and Illinois representing the 81 electoral votes and still to be regarded as doubtful states, were the scene of final desperate fighting on the last day of last week of the political campaign and on them Taft and Bryan today are focussing their contest for election to the presidency.

Taft continues his tour in New York state, beginning at Elmira with speeches scheduled at Owego, Binghamton and Ithaca and a night meeting at Buffalo where the candidate expects to remain over Sunday. Bryan after a busy day in Ohio, Taft's home state, yesterday, today devoted it to Indiana. John W. Kern also campaigned in Indiana today. Tonight Mr. Bryan will speak in Chicago.

With Secretary Root James S. Sherman was in New York city today to review the parade of republican business men. Mr. Root speaks here tonight while Mr. Sherman goes for a night meeting to Kingston where Gov. Hughes also speaks tonight. Lieut. Gov. Chanler returns to his home county of Dutchess today to conclude his campaign for the governorship.

William R. Hearst, national chairman of the Independence party, and Thomas Hisgen, the party's candidate for president and others will speak tonight at a mass meeting in Carnegie hall, this city.

DOWN IN MAINE

PORTLAND, Me., Oct. 31.—There has been no political campaign in Maine since the state election. The work in the interest of national politics was done in the campaign preceding the state election. Maine always is considered certain to elect republican electors of president and vice president and no attention is given to it by the national committees after the close of the September election. There has not been a single speech except those made before the recently organized republican club of Bates college by Gov-elect Fernald and John Kendrick Bangs.

IN NEW HAMPSHIRE

CONCORD, N. H., Oct. 31.—The campaign in New Hampshire was slow in getting under way this year on account of the confusion caused by the democratic convention refusing to accept the nomination and the necessity of the selection of another standard bearer by the state committee. During the last few weeks, however, interest and enthusiasm have mounted to their usual heights and judging from the present outlook the vote cast next Tuesday will be the largest ever recorded in New Hampshire.

The republicans, democrats, prohibitionists, socialists and independence leaguers have been holding rallies every night in all counties of the state and the attendance has been unusually large.

The republican state committee claims 15,000 plurality for Taft and good majorities for the republican congressional candidates and party candidate for governor. The democratic managers make no statement at present but assert that the party candidate for governor will be elected.

HOT TIMES IN CONNECTICUT

NEW HAVEN, Oct. 31.—Only in a figurative sense will the political campaign in Connecticut be wound up tonight. On all sides activity will be continued until the polls are closed Tuesday night. The republican party managers do not dare to take a rest before the election owing to the stubborness waged by faction interests against Mr. Lilley, nominee for governor.

The prohibs will use Sunday in many churches to continue their appeal for votes in the cold water candidates' cause.

Reviewing the campaign in the state up to the present politicians agree that this has been one of harsh words on both sides. The McLean campaign of 1900 has long been referred to as one of more or less vituperation but this has dwindled into insignificence in in comparison with the present one. Some of the pamphlets sent out have been vigorous documents and the latest one gotten out last night as an answer to one issued a week ago in Mr. Lilley's favor, giving his record on labor an attack upon the candidate for his alleged connection with the so-called "beef trust."

MEMORIAL DAY

Of Y. M. C. I. Next Sunday

Next Sunday will be an eventful day for the Young Men's Catholic Institute, for aside from it being the regular communion day the annual memorial Sunday exercises will be carried out. The members will march to the Catholic cemetery in the afternoon where services will be held. In the evening the members will attend special services in the Immaculate Conception church with a sermon by an out-of-town clergyman.

STEAMER DISABLED

VINEYAD HAVEN, Oct. 31.—That the anxiety regarding the steamer City of Columbus which was anchored outside of Cape Cod yesterday was well placed was shown today when the steamer reached this port and reported the loss of both her large anchors, the clogging of her condensing tubes with sand and her narrow escape from being blown onto Stonehorse shoal by the fury of the gale. She will probably proceed tomorrow.

A PORTRAIT

OF MISS ELKINS ORDERED BY THE DUKE

TURIN, Oct. 31.—It was learned here today that the Duke of the Abruzzi has quietly placed an order for the painting of a large portrait of Miss Katherine Elkins. The duke has supplied three photographs of Miss Elkins from which the picture is to be painted.

Mrs. Annie McHugh and Miss Ellie J. Foley have returned home after a delightful six months' visit to Ireland.

ERSON B. BARLOW

A Clean and Capable Candidate

FOR

REPRESENTATIVE

17th District. Wards 3, 6, 7.

JOHN S. JACKSON,
120 Gates Street.

Advertisement.

COMPANY K TEAM

Regarded as a Likely Winner in State Shooting Match

WAKEFIELD, Oct. 31.—The state company rifle championship match of the Massachusetts National Guard which was held on the range of the Bay State Military Rifle association here today, brought together one hundred of the best marksmen in the state militia, members of the teams which had won the championships of the ten organizations in the state service.

The regimental matches, the winning of which was the qualification for eligibility in today's match resulted in some of the highest scores and in such matches in Massachusetts and it was generally believed that the score of today's winner would establish a record.

The team representing Company B, second infantry of Springfield had the highest total to its credit for the regimental matches with a score of 646, while Company K of the sixth infantry of Lowell was a close second with 644. These two teams were regarded as the most likely contenders for the trophy offered for first place.

Competition was begun at the 200 yard range with a standing posture, the 300 yard stage was next with the privilege of sitting or kneeling and in the closing shooting at the 500 yard range and the marksmen were required to be prone with head toward the target. Each of the ten shooting members had five shots for record at each distance.

The weather was clear although the air was inclined to be nipping, but conditions generally were favorable to good scores.

In addition to Companies B and K the other teams competing were Company A, first corps cadets, Boston; Company G, fifth infantry, Woburn; Company H, eighth infantry, Salem; a team from the headquarters of the coast artillery corps in Boston; Company M, ninth infantry, Lowell; Company H, naval brigade, Springfield; Troop D, first squad cavalry, Boston, and Company B, second corps cadets, Salem.

RELIGIOUS DAY

Feature of the Catholic Celebration

BOSTON, Oct. 31.—As yesterday's services in connection with the centennial anniversary of the founding of the Boston diocese of the Roman Catholic church were devoted to the souls of the deceased bishops, priests and people of the diocese, so today's observance took the form of a solemn pontifical mass for the benefit of the members of the religious orders working in the diocese and for the souls of former members. Bishop George A. Guertin of the Manchester diocese officiated and Rev. John O'Rourke of New York preached the sermon.

Tomorrow the observance will be brought to a close with a great parade in which members of the Holy Name society connected with every church in the diocese will participate.

It is expected that Cardinal Gibbons will be present to participate in tomorrow's ceremonies.

JAMES KERR

DEMOCRATIC NATIONAL COMMITTEEMAN IS DEAD

NEW YORK, Oct. 31.—James Kerr, democratic committeeman from Pennsylvania, died at 12.40 o'clock this morning at his summer home in New Rochelle, after an operation for an intestinal disorder which had made him practically an invalid for a year. His wife and sons were with him at the end.

Wm. J. Bryan visited Mr. Kerr last Monday, and the latter was much elated over the visit of the democratic candidate, but almost immediately afterward suffered a nervous collapse, which greatly aggravated his already weakened condition. Mr. Kerr was born in Mifflin county, Pennsylvania, in 1851.

LOWELL BEATEN

The High School Team Weakened

The Lowell High school football eleven met defeat yesterday afternoon at Spalding park when it went up against the Rindge Manual Training school eleven of Boston. The score at the end of the second half was 16 to 12 in favor of the visitors.

The Lowell high despite the fact that it was outweighed put up a brilliant game until a few of the members started to weaken and then the weakness became general and the visitors had everything their own way.

The home team put up an excellent game in the first half, but it was in the latter half that the team went to pieces.

The lineup and score:

RINDGE M. T. S.	LOWELL
Metivier, re	le O'Donoghue
Coe, rt	lt, Bartett. Scott
Bingham, rg	lg, Flanders
I. Swart, c	c Kelsey
W. Swart, lg	rg, Moore
Ambrose, Caldwell, lt	rt., Rooney, Barnes
Danahy, le	re, Hylan, Donovan
Aitcherson, q	q Leggatt, Lavigueur
Wilson, Hadley, rh	lh, Gargan
Hadley, Corr, fb	fb Canney
Walsh, lh	rh, Connell

The score—Rindge, 16; Lowell, 12. Touchdowns: Canney; Cornell; Wilson; Hadley, 2. Goals from touchdowns; Rooney, 2; Wilson, 1. Referee: T. Mahoney. Umpire: Murphy. Field judge: Merrill. Time: two 20-minute periods.

JOHNSON WILL

Three Women Seek Fortune of $1,500,000

BOSTON, Oct. 31.—Three New York women began a contest for $1,500,000 in the Suffolk probate court yesterday before Judge George, when they disputed the will of Mrs. Caroline E. Johnson of New York, Newport and Boston, daughter of the late Joseph Whitney of this city. The contestants are her daughters, Mrs. Josephine W. Taylor, Miss Fanny L. Johnson, and Mrs. Alice W. Emmett, who were given an absolute legacy of $20,000, and the income of the estate which is left in trust in equal shares for life. Mrs. Johnson left property in New York, Rhode Island and in this state. The will is contested on the ground that Mrs. Johnson was not of sound mind when it was made in October, 1903, and that it was procured by alleged undue influence.

STEAMERS SAIL

HAD SOUGHT PROTECTION DURING STORM

CHATHAM, Oct. 31.—All of the steamers in the storm bound fleet that anchored west of Handkerchief lightship and behind the sheltering arm of Monomy point to escape the fury of yesterday's gale, got under way during the early hours today and at dawn were on their way to their respective destinations.

Most of the sailing vessels remained behind Monomy this morning, only one three-master passing up the cape before nine o'clock. The tugs with their tows also waited for the northwester to subside before again venturing over the shoals.

An unhealthy stomach is generally what makes many of you feel so wretched. The various aches of your body can be done away with by a little care daily given to your stomach.

TRUE'S ELIXIR

has put stomachs in shape for 57 years. A fifty-cent bottle will tone up yours. If it doesn't, the druggist will refund your money.

35c. 50c. $1.00

RESIN SIZED

SHEATHING PAPER

1 1-2c per lb.

$30 per ton

W. T. S. Bartlett

653-659 MERRIMACK ST.

The Uptown Hardware Store

BAY STATE DYE WORKS

Acknowledged to be the best place to have your fall and winter dyeing and cleansing done, and now is the time to bring it in before the rush starts. It will make it easier for the manager and you will also profit by it as the work will be more carefully looked after than if the big rush was on. The wise one always takes advantage of these conditions and thereby always gets the best possible service. Start at once and send in your wearing apparel to the

Bay State Dye Works

54 PRESCOTT STREET.

ONLY TWENTY-FIVE CENTS

Buys a Bottle of Insurance from all Aches and Pains.

The prudent father and the model housewife prepare for an emergency.

And there is no reason why every home should not be supplied with an emergency outfit, when a quarter of a dollar will buy a bottle of NEURALGIC ANODYNE at any store.

And what will NEURALGIC ANODYNE do? those who have never used it will ask.

Those who have used it for years will answer sincerely that it will cure neuralgia of any part of the body; that it will cure nervous headache, rheumatism, cold on the chest, lame back, toothache, bruises, sprains, stomach cramps and bowel disorder.

Isn't it worth 25 cents to have a remedy in the house that will do all these things and do them quickly; almost magically. Made by The Twitchell-Champlin Co. Portland, Me.

WM. H. TAFT WILL VOTE IN PLUMBING STORE

CINCINNATI, O., Oct. 31.—Mr. Taft will cast his ballot on Nov. 3 in the plumbing shop of J. Wiot & Co., 2007 Madison road, Cincinnati. The neat little one story shop, which contains a stock of gas stoves, bathtubs, steam radiators and other supplies of the plumbers and steamfitters' trade, has become quite famous as the registration and voting place of the ex-cabinet member and presidential candidate. Every one in the neighborhood knows Mr. Taft personally, and when he appears at the polling place a crowd not only of voters, but of women and children as well, is on hand to greet him.

BOWLING GAMES

Alpines Lost the Contest Last Night

The St. Michael's Y. M. C. U. defeated the Alpines in a game in the Catholic league on the Crescent alleys last night, by capturing two strings and the total. The victorious team won the first string by three pins and the second by 41, but the Alpines got going in the third and won the string by 12 pins, but were unable to overcome the lead of their opponents.

The teams representing the shoe departments of A. G. Pollard and G. E. Mongeau met on the alleys last night and the Mongeau team won.

Several other games of interest were played on different alleys. The scores:

CATHOLIC BOWLING LEAGUE

St. Michael's Y. M. C. U.

	1	2	3	T'tl
Lang	90	104	87	281
McKenna	92	82	86	260
Moran	103	97	113	313
Harrington	83	125	106	314
Callahan	83	93	78	254
Totals	451	501	470	1422

Alpines

	1	2	3	T'tl
Farrell	93	110	95	297
Quirbach	89	81	84	254
W. Kelley	78	91	82	251
D. Donahue	87	95	95	277
Marren	102	83	126	311
Totals	448	450	482	1390

SHOE MEN ROLLERS

A. G. Pollard Shoe Dept.

	1	2	3	T'tl
J. Levalle	75	75	81	231
N. Lozeau	78	75	91	244
J. Gagnon	85	85	79	249
J. Proux	75	75	89	239
Art. Dubois	78	81	86	245
Totals	391	391	426	1208

G. E. Mongeau Shoe Department

	1	2	3	T'tl
S. Bernier	85	80	92	257
B. Chouinard	82	88	78	248
G. Mongeau	85	73	69	227
L. Goddu	90	85	98	273
L. Lebrun	101	86	77	264
Totals	443	412	414	1269

BERNARD PETS WON

Bernard Pets

	1	2	3	T'tl
T. Leblanc	83	84	77	244
Miss A. Bernard	37	48	61	146
J. Larivee	80	84	91	255
Miss E. Leblanc	66	54	71	191
Totals	266	267	300	833

Champagne Pets

	1	2	3	T'tl
A. Cantin	60	77	68	205
Miss A. Champagne	55	46	77	181
A. Cote	81	51	78	213
Miss I. Noval	60	55	53	168
Totals	262	255	176	797

MERRIMACK VALLEY LEAGUE

Nashua and Haverhill are now tied for first place in the Merrimack Valley Duck Pin league, with Lowell third and the Centrals of this city in seventh position. The Nashua team was undefeated until this week, when the Lowells turned the tables on the up-river aggregation.

Coleman of the Lowell team leads in individual averages, while Kelley of the Lowell team and Richardson of the Centrals are tied for second place.

Next week's games are:

Tuesday—Majestics vs. Bay States, Bay State alleys.

Thursday, Nov. 5—Lowell vs. Haverhill at Haverhill. Nashua vs. Bay States at Lawrence. Centrals vs. Broadway at Lawrence.

The league and individual standings are:

	Won	Lost	P. C.
Nashua	13	3	81.2
Haverhill	13	3	81.2
Lowell	9	7	56.3
Majestics	8	8	50.0
Bay State	4	8	33.3
Centrals	3	9	25.0
Broadway	2	14	12.5

BOY INJURED

BY BURSTING OF A RIFLE IN DRACUT

Fred Herkomer, 12-year-old son of Mr. and Mrs. John Herkomer, of Lakeview avenue, Dracut, met with a painful accident Thursday night by the bursting of an air rifle.

The boy placed a 32 calibre cartridge in the rifle and the explosion of the cartridge burst the barrel of the rifle.

The accident happened at the boy's home and he was immediately taken to St. John's hospital, where an examination showed that he was suffering from a badly mangled hand. It was found necessary to amputate the injured finger close to the hand while a portion of the thumb was so badly mangled as to require its removal.

MICHEL ARRESTED

In Connection With Crusade Against "White Slave" Traffic

CHICAGO, Oct. 31.—The arrest last night of Joseph Michel, alias Michel the Mysterious, in connection with the government's crusade against the "white slave" traffic promises to furnish one of the most important cases in the batches of prosecutions brought by U. S. District Attorney Sims. The prisoner was arraigned before U. S. Commissioner Mark Foote and in default of $25,000 bail was sent to jail for a preliminary hearing next Friday.

Michel's wife, Mariette Michel, was arrested some time ago and held for the grand jury under $5000 bonds. She waived a preliminary hearing and prevented the arrest of her husband sooner by declaring that she was the sole owner of two houses and that her husband was merely a bartender. The government claims to be able to prove otherwise now.

Michel was formerly in partnership with Alphone Dufour, who with his wife recently forfeited their bonds of $26,500 and fled to Paris.

United States District Attorney Sims is now working on the theory that Michel's house was used as a clearing house for "white slaves" and that they were brought from Paris to Chicago and then sent back to New York and other eastern cities. This theory is based on the information received in the telegram asking for the arrest of Michel.

PROF. ZUEBLIN

Denies That He Advocated Intermarriage

KANSAS CITY, Oct. 31.—Prof. Charles Zueblin of Chicago who was quoted by two Kansas City papers last week as having advocated in a university extension lecture here the intermarriage of the white and black races, denies hotly that he ever said anything of the kind.

"It was a plain lie," he said last night, "manufactured to injure one whose views on many social and economic questions do not suit the convenience of men who are getting an undue advantage of society.

"Right in this connection the attention of thoughtful men and women of this country should be aroused to the great menace to free speech and square dealing in this country. It is that those who have special interests or draft to protect conspire to ruin any man whose ideals are not conventional or 'safe' to those interests."

The foods we eat furnish energy for the body just as burning coal makes steam for an engine.

The experiments of Prof. Frankland, Ph. D., of London, show that cod liver oil yields two and one-half times more energy than starches or sweets.

Scott's Emulsion

is pure cod liver oil combined with hypophosphites of lime and soda. It forms fat, gives strength, enriches the blood, invigorates the nerves, and repairs tissues.

Send this advertisement, together with name of paper in which it appears, your address and four cents to cover postage, and we will send you a "Complete Handy Atlas of the World" :: ::

SCOTT & BOWNE, 409 Pearl Street, New York

BARTENDERS. ATTENTION!

Regular meeting, Sunday, Nov. 1st, at 11, 32 Middle street. This is the last meeting that charter will be open for present fee. Non-members are requested to file applications. Meeting will close at 12, promptly. General Organizer Laycock will be present. Per order,

James T. Doyle, pres.
James E. Sullivan, Sec.

Local 85.

LOWELL OPERA HOUSE

"Mrs. Wiggs of the Cabbage Patch" company, which is filling a three days' engagement at the Opera House, played to a good sized and well pleased audience last night. There are two more performances to be given here by this company, this afternoon and evening, and all who would take a lesson in cheerful optimism and looking on the bright side of things, and all who enjoy a hearty laugh, should not fail to pay "Mrs. Wiggs," "Mis' Hazy" and the little sons and daughters of the Patch a visit at one of the performances today.

A JEALOUS WOMAN

One of the most potent epigrams that Shakespeare ever wrote is contained in the following quotation from Othello:

"My lord, beware of jealousy. It is the green-eyed monster that doth make the meat it feeds on."

We all know, and many of us to our sorrow, how senseless a passion jealousy is, how much misery it leaves in its wake, and how often it is accountable for the greatest of crimes, even murder. There is no better example of its folly, its unreasoning absurdity, and its lamentable consequences than is seen in the great play from the pen of Justin Adams, entitled "A Jealous Woman." The lesson it teaches is a moral force as strong as any ever preached from a pulpit; a lesson that the auditor takes home with him, or more generally her, and profits by it.

One must not think by the serious tone of the foregoing that there are no lighter moments in the play. In fact, it is claimed by Messrs. Bennett and Moulton that it is one of the best laugh producers in their entire repertoire. There is a case of mistaken identity in it between two young fellows that develops into a perfect scream of laughter. There is also the merry widow, who is seeking number five through a matrimonial agency, and the country constable, who thinks he is the most important man on earth. In fact, there is seldom combined in one play so many elements to please everybody as is found in "A Jealous Woman." On Tuesday evening the election returns will be read from the stage. Ladies' tickets issued for Monday evening.

ACADEMY OF MUSIC

The Beshon-Pitt Stock company will appear next week in the romantic drama "Eagle's Nest," one of the prettiest plays of its kind on the stage. It will be superbly staged under the direction of Mr. Charles D. Pitt and Miss Della Beshon will again appear in the leading role.

Jack Trail, the hero of the story, is a young mountaineer living with his mother on a mountain ridge called Eagle's Nest. A rich stockbroker, Geoffrey Milford by name, with his daughter Rose and his partner, Robert Blaseden, arrive near Eagle's Nest when the coach is nearly wrecked through the horses bolting, but the calamity is averted by Jack in time to save them from being dashed into the canyon below. Mr. Milford has to proceed farther, so leaves Rose with Jack's mother, while Jack and the millionaire go on together. Blaseden also remains and, being in love with Rose, starts to take her away. Jack's mother tries to defend the girl, and the result is the old lady is shot. Jack pursues Blaseden from one place to another, while Blaseden tries to have Jack burned in the cabin, but Jack is saved by Rose, who promises to become the wife of Blaseden. A mock marriage is performed and Blazeden takes Rose to her father. Milford himself is in possession of property belonging to Jack Trail, and Blaseden knows that Milford is an embezzler and holds this fact over Milford's head. Trail meets Blaseden in the last act and shoots him. The marriage is proved to be a mock one, Jack gets Rose, and all ends happily amid the picturesque hills of Eagle's Nest.

HATHAWAY'S THEATRE

A thoroughly representative show, brilliant in every department of vaudeville, and noteworthy in its number of big feature acts, comes to Hathaway's theatre next week. The feature attraction in the big list is given by Ed F. Reynard, the renowned ventriloquist, and his mechanical figures. The scenic setting is a fine representation of the main square in a country town. Reynard enters in an automobile, and is held up by a "Rube" constable, who has an eye out for fines. Frank M. Brown, Viola Harris and Murray Bennett Brown style their offering "Just to Laugh, That's All," and the title is highly appropriate. The Florenz Family, the world's greatest society acrobats, are an amazingly gifted quintet of ground and lofty tumblers. Four men, two in evening dress, and two attired as footmen, and a pretty, handsomely gowned woman, take part; and their somersaulting to each other's shoulders, particularly from two-high and three-high formations, is marvelous. Johnny Johns, "The Dixie Boy," is inimitably ingratiating in his black-face act. His monologue is amusing, his topical songs are up-to-the-moment in their newness, and he has a humorous style in the delivery of his entertainment material that makes it doubly effective. Thomas J. Keough and Ruth Francis present a delightful sketch entitled "The Ward Heeler." In this comedietta Mr. Keough plays two widely different characters: Dennis O'Brien, an Irish politician; and Jack Watson, a manly young lover. Viola Duval is a charming and sweet voiced comedienne. Her act, which calls for several changes of costume, is prettily dressed, and some excellent pictures are used to illustrate one of her songs, a military number. Marcello presents an entire novelty in the line of picture making, towels forming the material with which the artist works. New and interesting motion views complete a fine show.

STAR THEATRE

Without doubt the most popular show this house has put on is the talking pictures. Much interest is shown and curiosity as to how it is done. "The Hidden Hand" is a stirring drama with many extremely exciting experiences. It is a dramatization of Mrs. Southworth's novel of that name.

Monday will be seen "The Blue Bonnet," one of the finest pictures of its kind ever seen. It tells the story of a part of the Salvation Army work in the slums.

In addition to the talking pictures, the regular show is to be seen. Excellent comedy pictures have been secured for Monday.

New songs, "My Brudda Sylvest" and "You're the Brightest Star of All My dreams" will be heard.

THEATRE VOYONS

In "The Fisherman's Rival" the Theatre Voyons offers a picture of the sensational melodramatic class that is hard to beat. "A Dearly Paid for Kiss" tells the story of a wife's separation from her husband because in a moment of carelessness he kissed the maid. The later scenes, showing both husband and wife at the front as soldier and nurse, and the reconciliation are especially good. "The Ticklish Man" is a fine comedy, but "When Auntie Takes the Children to the Country" has them all beat when it comes to raising a storm of happiness. The two songs are especially good, and the illustration notably of "I'll Be Home at Harvest Time" are great.

Monday, "The Lover's Guide," a comedy, and "The Fortune Hunters" will be featured.

MILLS TO BE SOLD

FARNUMSVILLE, Oct. 31.—It is announced that the Excelsior Mills Co. manufacturing woolen and cotton worsted which has been in the hands of a receiver for the past six months, is to be sold to the Salter Sons corporation of Webster which has offered to take over the company's assets at a sum yielding the creditors about 70 per cent. The Excelsior Co. is one of the mills partly controlled by the C. A. Root Co. of Uxbridge and went into receivership at the same time the company's mill in Uxbridge failed.

The corporation was organized with a capitalization of $300,000 with George Otis Draper of Hopedale as president and C. A. Root of Uxbridge as treasurer. It has been operated of late by the receivers.

The Central Savings Bank

58 Central St., Lowell

This Savings Bank, under authority issued by the commissioner, will establish a

BRANCH OFFICE

At the

Inquiry Office of the Moore Spinning Co., North Chelmsford.

Hours: Every Saturday, 12 to 2 p. m., for Deposits only. Beginning this week, Saturday, October 31st.

"Our business is to encourage thrift and to take care of small savings."

CLARENCE W. WHIDDEN, Pres.
ARTHUR J. MURKLAND, Treas.

HAD GOOD TIME

20TH CENTURY BACHELOR CLUB GAVE FINE ENTERTAINMENT

Mathew hall in Dutton street was the scene last evening of a minstrel overture and dance by the 20th Century Bachelor club. The attendance was large and the occasion proved a very delightful one. The evening's entertainment was in keeping with previous endeavors of the club and that is saying a good deal. For entertainment and enjoyment the 20th Century Bachelor club has set a high standard.

Last night's program was as follows: Opening chorus, entire company; "Mandy Lane," Master Harry Randall; "I'd Like to See You Get Along," Ed. Handley; "Nobody Knows," John Dalton; "I Lost My Heart When I Saw Your Eyes," Martin Maguire; "The Right Church, the Wrong Pew," James Gaffenry; "I Will Be Waiting for You Darling at the Old Red Mill," James E. Donnelly; quartet, Maguire, Golden, Curry, Moore; "Dat Friend of Mine," Luke McDonald; "Sweetheart, Wm. B. Ready; "I Think An Awful Lot of You," Tom Corbett; "Some Day, When Dreams Come True," Frank Connor; finale, "Dreams of the U. S. A." John Gleason. Interlocutor, Wm. F. Thornton; musical director, Richard Noonan.

General dancing followed the overture and continued to midnight. The officers of the evening were: Grand conductor, Charles D. Slattery; assistant grand conductor, Henry Curry; floor marshal, Luke McDonald; assistant floor marshal, Thomas Corbett; chief aids, John Gleason, Edward Handley; aids, Martin Maguire, Hugh Flynn, Thomas Flannigan, John Devlin, John Townsend, Thomas Flynn, Charles Moore, Charles Defoe, Frank Golden.

Reception committee: James Gaffeney, Edward McNulty, John Dalton, Wm. F. Thornton, Terrence Casey, Frank Connor, James E. Donnelly, Wm. D. Ready, Master Harry Randall, Master John Lawrenson.

We carry a complete line of

Household Furnishings

at lowest prices, and are sole agents in Lowell for the celebrated

Crescent Range

PETER DAVEY

184 MARKET STREET

Furniture Dealer — Undertaker — Funeral Director

Telephone Connection 79-2

Carroll Bros.

Plumbers, Steam Fitters and Sheet Metal Workers

36 MIDDLE ST. TELEPHONE 1650

WHY NOT ORDER YOUR WINTER COAL AT THIS SUMMER PRICE?

Prompt Delivery and Careful Attention Given to Your Order

AT THE

HORNE COAL CO., 15 Central Street

All Kinds of the Best Coals

CANDIDATE VAHEY

Has Made Very Strong Campaign Against Draper

Almost on the eve of election the signs point to the largest vote that the democrats of Massachusetts have polled in years. So splendid and inspiring has been the battle put up on the stump by the Hon. James H. Vahey of Watertown that republican leaders refuse today to give out the usual estimates. They say they have "no figures." Two weeks ago, everybody at the headquarters of the republican state committee was talking about a lead of 50,000! Today all hands would be glad to be assured of 15,000.

Senator Vahey, with a record of having twice won the senatorship in a Middlesex district overwhelmingly republican, has given his admirers a pleasant surprise. He has turned out to be one of the most forceful orators the democracy has had on the stump in the Bay State within a generation. In eloquence, another Russell; in force, a Moran what the democrats of Holyoke, Fall River, Lowell, Lawrence and other cities say of him.

Loyal democrats were never more hopeful. Because of Senator Vahey's expose of the lobby on Beacon hill, and because of his uncovering of the Wrentham scandal—where the state is shown to have paid $35,000 for land assessed in the town at less than $15,000—there are many who look for a repetition of "1904."

And "1904?"

Nobody has forgotten that it was in the great Roosevelt tidal wave of only four years ago that the democrats elected William L. Douglas to the governorship. While Roosevelt carried the state by 92,076 votes over Parker, John L. Bates of East Boston got 198,681 votes to the pile of 234,670 rolled up for the Brockton shoe man.

Everybody believes today that John L. Bates was beaten by organized labor and its sympathizers because of his veto of the Overtime bill for women and children in the cotton mills. And everybody knows today that the support of labor and its friends in this campaign is with Senator Vahey and the democratic ticket.

The colored vote of Massachusetts will desert the republican ticket this fall; the labor vote is solidly against Taft and Draper; the old soldier vote is disaffected; agriculturists and others want a chance to rebuke "Cannonism" and on the whole the outlook could not be better.

The Hearst party is not expected to hurt the democracy this fall. It has become evident in the past few days, if it has not been apparent all the time, that the mission of the Hearst party today is to defeat Mr. Bryan. The Hearst organ in Massachusetts has this week been openly advising its readers not to vote for Mr. Bryan whatever they do. In and around Boston the general impression of the well-informed is that the Hearst movement is flattening out.

Perhaps nothing that Senator Vahey has promised on the stump has been so well received by the voters everywhere as a finance commission to overhaul the state house, the state departments and state institutions from top to bottom. Senator Vahey believes that behind a state tax of $5,500,000 (the state tax was only $1,500,000 in 1897) there is, to say the least, extravagance and wastefulness. He doesn't say that a finance commission will find many Wrentham cases, but he believes it well worth an investigation.

The Vahey candidacy has been materially helped by the failure of Mr. Draper to fully explain just why his $3,000,000 Hopedale company is incorporated under the laws of Maine. The Draper company has been a "State of Maine" concern, paying its corporate taxes at Augusta, ever since 1897. Early in the campaign Mr. Draper explained that in 1897 the Massachusetts laws would not allow the capitalization of the Drapers' $3,000,000 worth of patents. He admitted, however, that in 1903 the home laws were changed to meet his every objection.

Then Senator Vahey wanted to know why the Draper Company didn't come home, to be fully taxed in Massachusetts, and up to last accounts Mr. Draper hasn't replied.

The democratic candidate for governor is naturally making the most of the republican incongruity of running a foreign corporation man for governor in a year when the state tax has climbed to the record notch of $5,500,000.

EIGHTY-EIGHT YEARS

ANNIVERSARY OBSERVED BY L. JARVIS MANSFIELD

L. Jarvis Mansfield, one of the oldest residents of Chelmsford, celebrated the 88th anniversary of his birth Wednesday afternoon by holding a reception between the hours of two and four. Mr. Mansfield was assisted in receiving by his wife and two children. A number of relatives and friends of Mr. Mansfield called during the afternoon to offer congratulations.

$115,000 LOAN

Voted by the Board of Aldermen

A special meeting of the board of aldermen was held last night for the purpose of electing precinct officers to fill the places of precinct officers who resigned because they are candidates for offices.

As a side issue the aldermen voted to authorize the $115,000 loan recommended by the committee on appropriations for the school, health and charity departments.

The recommendation of the committee on appropriations that a playground be set aside at Fort Hill park was adopted and the cost of setting it aside, $1000, will be paid from the general treasury fund.

Because of the fact that two appointments to the precinct officers' list were not acted upon because of an oversight in the mayor's office, it will be necessary for the aldermen to hold another special meeting.

The following resignations from precinct officers were received:

Ward 3, precinct 1—John G. Gordon and Stephen Monahan.

Ward 5, precinct 2—Thomas H. Charles.

Ward 6, precinct 2—T. E. Boucher.

Ward 9, precinct 3—Thomas S. Cotterell.

Ward 9, precinct 3—Samuel Asquith.

The recommendation of the appropriation committee that a loan of $115,000 be made for the school, health and charity departments was read and adopted.

The following officers were confirmed to serve in the precincts indicated:

Alexis F. Fecteau, clerk, ward 6, precinct 2.

James A. Hird, clerk, ward 5, precinct 2.

George G. Farquhar, inspector, ward 9, precinct 3.

Olaf A. Berntson, clerk, ward 9, precinct 3.

Mayor Farnham appointed Stephen F. Monahan in place of John G. Gordon as warden of precinct 1, ward 3, and Thomas F. Kelly was appointed inspector in precinct 1 of ward 3, but through an oversight, these two appointments did not get to City Clerk Dadman and it will be necessary to call another special meeting.

An order providing for the sale of the Fayette street school was put over until the next meeting for investigation.

The Electric Light Corporation asked for three pole locations in Foster street, and a hearing was ordered.

A petition for a location in Lombard street was also referred to the committee on lighting.

The Lowell Weaving company asked for an arc light in Marginal street. Referred.

The ordinance relative to the excavation of streets, introduced by Alderman Gray, was withdrawn from the committee on bills in second reading, and re-committed to the committee on ordinances and legislation. Adjourned.

REAL ESTATE

TRANSACTIONS FOR THE WEEK ENDING FRIDAY, OCTOBER 30

LOWELL.

Annie E. Higgins to William W. Putnam, land at Soreno park, $1.

Charles E. Goulding to Harriet S. Waite, land and buildings on D street, $1.

Harriet S. Waite to Benjamin Carter, land and buildings on D street, $1.

Clarence A. Upton to Alexander Aitken et al, land on Townsend avenue, $1.

Ethan A. Smith et al trs to Timothy J. Cadigan, land on Pleasant street, $1.

James Hennessy to John J. Keefe, land and buildings on Bye street, $1700.

Frank C. Beharrell's estate to Willie E. Barnes etux., land and buildings on Cambridge street, $1630.

Charles P. Comerford to Kirana D. Apostolakes et al., land and buildings on Eighteenth street, $1.

Peter K. Echmalian to Gago K. Echmalian, land and buildings corner South and Appleton streets, $1.

Gago K. Echmalian to Peter K. Echmalian, land and buildings on South street, $1.

John M. Dunfey to Edward F. Lamson, land on Avon street, $1.

Ambroise Vigeant to Edward F. Lamson, land and buildings on Hildreth street, $1.

Adeline N. Thissell et al. to Louise Denault, land and buildings on Sixth street, $1.

Morris Goldman to Edward J. Cox, land and buildings on Chelmsford street, $1.

Louis Schiller to Sara Laporte, land on Acton street, $1.

Frank C. Beharrell's estate to John B. Kenney et al., land and buildings on Schaeffer street, $2700.

John H. Beaulieu to Servule Renaud, land on Beaulieu street, $1.

Jacques Boisvert to Pierre Vaillancourt, land buildings on Ennell street, $1.

CHELMSFORD

Charles E. Watt to Foster S. Thurston, land and buildings at Westlands, $1.

Lillie E. Watt to Foster S. Thurston, land at Westlands, $1.

George Perry to Foster T. Thurston, land, $1.

Bertha H. Beharrell et al. to Clara E. Bertrand, land and buildings near Groton road and Leach's pond, $1.

DRACUT

Charles P. Comerford to Kirana D. Apostolakes et al., land, $1.

James Regis to Cornelia L. Harris, land and buildings, $1.

DUNSTABLE

John F. Fletcher to Lizzie M. Fletcher, land and buildings on Pleasant street, $1.

TEWKSBURY

Frances W. Jefferson et al. to Seymour L. Kneeland, etux., land and buildings on Main street, $1.

William H. Adsit tr. to Nicholas Morrelli, land at Oakdale park, $1.

TYNGSBORO

Dr. James F. Sullivan to St. Patrick's Female Academy, land and buildings called Brinley estate, $1.

WESTFORD

Clarence Emond to Benjamin R. Caunter, part of Dug Hill lot, $1.

Joseph Edmond to Benjamin R. Caunter, land on Stony brook, $1.

Fannie Levey to James Graham, land at Brookside park, $1.

Harry C. Greene to Albert A. Jones, land at Brookside park, $1.

Inhabitants of Westford to Thomas H. Elliott, land and buildings on Concord road, $235.

WILMINGTON

William H. Adsit tr. to Morris Kolikof et al., land at Oakland park, $1.

William Macfarlane to Olivia H. Gould, land in west part on private way, $1.

William Macfarlane to Marion E. Lewis, land in west part on private way, $1.

William Macfarlane to Frank E. Dame, land in west part on private way, $1.

William H. Adsit, tr. to George Eogosian, land at Oakland park, $1.

William H. Adsit tr. to Victor Valenten Osterberg, land at Oakland park, $1.

Glenwood Ranges

"Make Cooking Easy"

M. F. Gookin Co., 35 Market St. Lowell

FIELD DAY FOR AVIATORS NEAR NEW YORK CITY

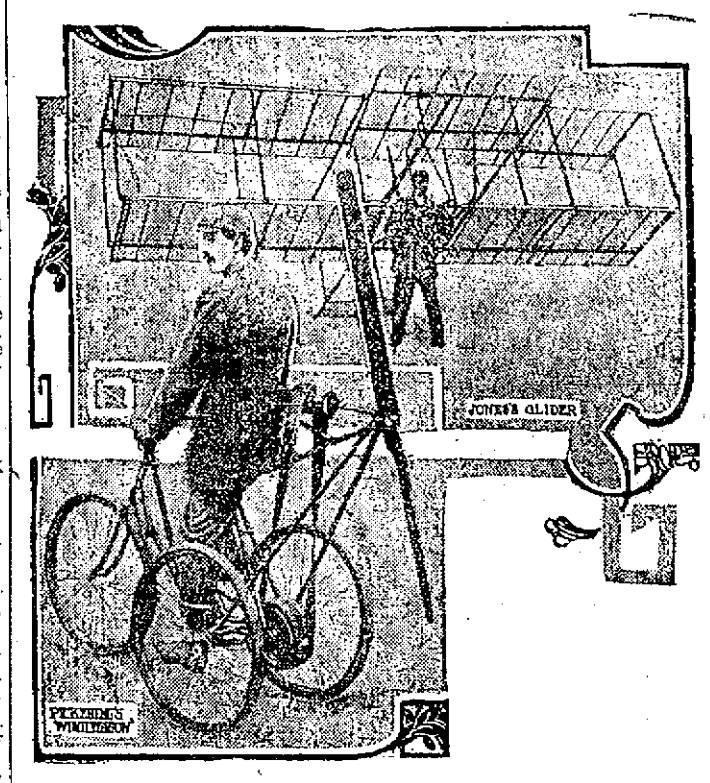

NEW YORK, Oct. 31.—The aeronauts, aviators and all those inventors interested in the navigation of the air are to have a field day at Morris park, near New York city, on Nov. 3. There are to be races of "wind wagons," ascents in Montgolfiers descents with parachutes, contests in gliders, races in flying machines, balloon races and kite-flying contests. Among the odd contrivances that are to be tested are the glider invented by E. LeR. Jones and the bicycle "wind wagon" built by Professor Pickering of Harvard. This last machine has been presented to the Aeronautic Society of America. Pictures of both contrivances are shown herewith.

A STRAY POSTAL

Revealed Romance of Brookline Man

BOSTON, Oct. 31.—An innocent stray postal card, sent by Mrs. Dorothy Hurlbut, a Chicago society favorite, to a friend, has resulted in the story being told of a courtship which began a few months ago, when she met Pierce L. Fish, a wealthy Brookline clubman at one of the Quincy yacht clubs.

The postal card has on the back a photograph of Mr. Fish and his fiancee. On the address side Mrs. "Dot" Hurlbut had asked the friend: 'Dear—Do you care for the 'Fish' I landed? Shall be home this week and tell you all about it. With love,

"Dorothy."

Mrs. Hurlbut, when rumors of the attachment were first circulated, repeatedly denied the report. But for the loss of the postal card, which fell into the wrong hands, it would still have been unknown.

It is said to be a case of love at first sight on both sides. The wedding, it is said, is scheduled for February.

Mr. Fish, during the summer, lives at Quincy, and is an enthusiastic yachtsman. At one of the ladies' nights that closed the yachting season, Mrs. "Dot" Hurlbut was present with a friend whom she was visiting.

It is said, with confident assurance, and denied with just as much assurance by both Mr. Fish and Mrs. Hurlbut, that the yachtsman was stepping from a tender to a float stage when some movement of the boat caused him to miss his footing.

While he was struggling to swim clear of the tenders and find a place to climb to the stage, Mrs. Hurlbut, who is noted for her quick humor, snatched up a boat hook, and, in spite of the protest of Mr. Fish, pulled him ashore with a great pretence of effort. The occasion was considered a great joke, and the Chicago society leader was complimented on the "fish" she had landed.

The incident served to bring a closer acquaintance, and, during Mrs. Hurlbut's stay at Quincy, they spent more and more time in one another's company. Then Mr. Fish was taken sick with appendicitis. His condition was serious, and for a time his life was despaired of. Mrs. Hurlbut was a constant visitor at the hospital, it is said.

Mrs. Hurlbut lives at 4811 Kimbark avenue, Chicago, and is the widow of the late Harry Hurlbut, a former well known member of the board of trade, who died two years ago. Her maiden name was Miss Dorothy Frink.

WOMAN FINED $50

For Stealing a 25 Cent Spoon

WASHINGTON, Oct. 31.—Miss Clair Silliman, the Connecticut nurse, who was arrested on a charge of larceny several days ago, was yesterday sentenced in the criminal court to pay a fine of $50 or serve thirty days in jail for the theft of a twenty-five cent souvenir spoon. She was unable to pay the fine and was sent to jail. Miss Silliman first appeared in Washington on Oct. 20.

BERT HAVERLY

Well Known Minstrel Dropped Dead

SAN FRANCISCO, Oct. 31.—While his companions still laughed at one of his pleasantries, Bert Haverly, once known all over the country as a minstrel and comedian and a brother of Col. Jack Haverly, turned to leave a cafe and dropped dead. The funeral will be held under the direction of theatrical men of this city.

Haverly came into prominence a quarter of a century ago. He was associated with Reed and Emerson and later appeared in Hoyt's comedies.

HABEAS CORPUS

Writ Issued for the "Night Riders"

UNION CITY, Tenn., Oct. 31.—Rice A. Pierce, attorney for Will Weston and a number of others now under arrest at Camp Nemo, yesterday issued out a writ of habeas corpus before Circuit Judge Jones directed against Col. Tatom, commanding the military operations. The petitions allege that Watkins is illegally held and that Gov. Patterson's action in calling out state troops is without authority and in violation of the constitution. The writ is made returnable before Judge Jones for this morning.

REPUBLICAN RALLY

HELD IN GRANITEVILLE WITH GOOD ATTENDANCE

A well attended republican rally was held in Healey's hall in Graniteville last night. The attendance was large and enthusiasm ran high.

About 7.30 o'clock about a hundred republicans headed by the Truant school band marched through the village streets.

Herbert E. Fletcher called to order and then introduced Abiel Abbott as the chairman of the evening.

Among the speakers were Alonzo G. Walsh of Lowell and several others.

BELL, THE TAILOR

It is only a month since this tailoring company located in this city and through their advertising, the excellence of their fabrics, the skill displayed in the tailoring, and the very low prices asked, they have made their name famous. They are now receiving a very generous share of the public patronage and every order placed with them will receive their personal attention. A perfect fitting suit or overcoat will be made at prices lower than have ever been heard of in this city for merchant tailor work. If you have not visited the place yet, you should call at 37 Merrimack street, Bell Tailoring company.

A Fond Mother Says

"I Shall Never Forget What DR. GRADY'S PURE MALT and RYE Has Done for My Little Girl.

"It is with pleasure that I write this testimonial in regard to my daughter Katherine. I am happy to say that my daughter was cured of malarial trouble and pain in the stomach by **Dr. Grady's Pure Malt and Rye.** I gave her **Dr. Grady's Pure Malt and Rye** according to directions and all the pains left her; she has no longer any fever and has a good appetite. I shall never forget what **Dr. Grady's Pure Malt and Rye** has done for her. I shall always keep this grand curing medicine in the house and shall never be without it."

Yours sincerely,

MRS. McDERMOTT,

No. 37 High St., Nashua, N. H.

Dr. Grady's Pure Malt and Rye

For Coughs, Colds, Croup, Consumptive Cough, Bronchitis, Whooping Cough, La Grippe, Pneumonia, Hoarseness Loss of Voice, Asthma, Nervous Debility, Sleeplessness, Lack of Energy, Dyspepsia, Kidney and Liver Troubles, Rheumatism and Catarrh.

Dr. Grady's Pure Malt and Rye will give New Ambition, New Looks, New Brightness of Mind and Body, contains no mineral poisons, and is pleasant to take. It will cure frequently when other remedies have failed to do so. That is why thousands recommend it.

Guaranteed under the U. S. Food and Drug Laws.

50c. a Bottle — At All Druggists

For Sale by all Wholesale Druggists.

VERY IMPORTANT

Every person cured with one or more bottles, write us. Any person not cured with one or more, write and get Doctor's advice free. Write for **Free Illustrated Medical Journal** giving the name and address of people Cured in all walks of life from Infancy to Old Age.

GRADY'S MALT AND RYE CO., LOWELL, MASS., U. S. A.

The "Pure Goods Problem" is simple enough---C. B. Coburn Co. always figure in the answer.

Pure Borax	10c lb.
Pure Paraffin	10c lb.
Ammonia, full strength	10c pt.
Pure Corn Starch	6c lb.

C. B. COBURN CO.

63 Market Street

If you want help at home or in your business try The Sun "Want" column.

"Doctor's Daughter"

Is receiving the gratitude of hundreds of people every day for the relief and cures they have received with Stomach-Rite. "Doctor's Daughter" is never so pleased as when she is doing good in some way for humanity. Coming from a family of 21 physicians, the natural inclination and the love of medical things has long been a strong trait in the character of "Doctor's Daughter," and her articles on health and hygiene which have been published in leading New England daily and Sunday papers have helped many a sufferer into the pathway of good health again, as hundreds of thankful letters have testified.

This desire to help sufferers has been stimulated by the memories of her famous grandfather, Dr. William H. Wilbur, Westerly, Rhode Island, whose noble labors as physician and surgeon in the Union Army are recorded in the Rhode Island Book of Noted Men, and of her father, Dr. John Wilbur, Westerly, Rhode Island, whose high attainments as a graduate of the Medical Department of the University of New York, and subsequent untiring aid to the sick as a practising physician in Westerly, and his final lectureship tour of the United States addressing audiences everywhere on the subject of better ways to health.

Dr. John Wilbur, from whose prescription Stomach-Rite is made was a stomach specialist, having made a special study of this organ in Europe, and you can feel and know that when you take Stomach-Rite, it is not a patent medicine, but the prescription of a famous M. D. Hundreds of people have been cured of various kinds of stomach and liver troubles with this faithful remedy and "Doctor's Daughter" simply asks a trial of Stomach-Rite to convince the most skeptical of its true merits. Read what these grateful people say:

HER GREAT FAITH JUSTIFIED

Dear Doctor's Daughter:

I cannot say enough in praise of your stomach remedy. I was treated by a physician and finally sent to one of the best hospitals in Boston. The doctors there kept me under observation one week and then told me I had ulcer gallstones, gastritis or ulcer in the stomach and must have an operation. I absolutely refused to be operated on and left the hospital. Like many others, I had great faith in you and decided to try your remedy, and my faith was surely justified, as three boxes entirely cured me, and I am glad to tell others of my escape from the operating table and of my complete recovery, in the hope that I may save some other sufferer from that fate.

Truly yours,

MRS. EMMA R. COOPER.

57 Templeton street, Dorchester, Mass.

Mrs. Cooper is a trained nurse and well known in Boston and vicinity, and a record of her case is on file in one of Boston's leading hospitals.

Dear Doctor's Daughter:

I have used your Stomach-Rite tablets for indigestion and constipation and they have cured me. I have suffered for a long time and am glad to tell others what the Stomach-Rite has done for me.

MRS J. J. WHOOLEY.

22 Leverett street, Brookline.

A GREAT RELIEF

Dear Doctor's Daughter:

I took one box of your Stomach-Rite tablets for dyspepsia and liver troubles and they gave me great relief.

I send 50 cents for another box.

Yours truly,

MR. FRED BISSONETTE.

425 Montauk St., Fall River, Mass.

A VERY SUPERIOR REMEDY

Dr. Wilbur Remedy Co.:

Gentlemen—While having a bad attack of indigestion I used your Stomach-Rite, which was recommended by a friend and it cured me. I consider Stomach-Rite a very superior remedy.

Yours truly,

WILLIAM D. TUCKER.

Station Agent, West River Junction, R.I.

Mr. Tucker has been in the employ of N. Y., N. H. & H. R. R. over fifteen years. His reliability cannot be questioned.

Stomach-Rite, which is in tablet form, may be purchased of any first class druggist, 50 cents. See that Dr. John Wilbur's picture and name are on each box. Accept no substitute. Get the genuine prepared under the "Doctor's Daughter" personal supervision, which is a guarantee of the best quality drugs and a perfectly compound prescription. If your druggist doesn't carry Stomach-Rite, ask him to send for it. Stomach-Rite will be sent prepaid upon receipt of price, 50 cents, to any address by addressing your mail order to the Dr. John Wilbur Remedy Co., Westerly, R. I. For sale by W. DOWS & CO., Lowell.

THE LOWELL SUN

SUN BUILDING, MERRIMACK SQUARE, LOWELL, MASS.

JOHN H. HARRINGTON, PROPRIETOR.

Member of the Associated Press.

Three Dollars per Year. Twenty-five Cents per Month

The Sun receives the full day service of THE ASSOCIATED PRESS, the greatest news-gathering organization in the world. The entire service is received over a leased wire, by our own operator, in our own office in The Sun building.

SWORN CIRCULATION OF THE SUN

The sworn daily net average circulation of The Lowell Sun, for the year 1907 was

15,453

Sworn to by John H. Harrington, proprietor, Martin H. Reidy, business manager, and Alfred Pilotte, pressman, of The Sun, before me, January 1, 1908.

JAMES E. O'DONNELL, Notary Public.

This is by far the largest net average circulation of any newspaper in Lowell.

THE CLOSING CAMPAIGN.

Surprises of a corrupt nature can always be expected when the republican party is in a tight place.

It was to be expected, of course, that John D. Rockefeller and Andrew Carnegie would come out with a personal appeal against the defeat of the republican party which now seems so probable. It was to be expected that the trusts would come to the rescue of the party that made them. In this they have shown a degree of gratitude as well as a keen sense of self-preservation.

When Carnegie and Rockefeller are so deeply interested in the election, that they come out in an appeal to the people, it is safe to say that both have contributed largely to the republican corruption fund. But republicans refuse to say who contributes until after election.

Millions of dollars are being poured into the close states with a view to turning the tide in favor of Taft. When the bulldozing of Roosevelt, the intimidation of laborers, the threats of employers and the bluff of republican leaders all failed, then the party resorted to the old time style of campaign, the bribery of the voters.

Money barrels are opened wherever there is doubt as to the triumph of the republican ticket, and unfortunately there will always be men who are not above crawling up to the republican leaders and selling out their right to enter the polling booth on election day and vote for the candidates of their choice.

This is what leaves the people as they are. The men who think they are "wage slaves," and who rail against industrial conditions are the very ones who will be first to reach for the bribes by which they sell their citizenship for a mess of pottage.

The party that perpetuates its power in this way is sowing the seeds of anarchy, socialism and every other dangerous "ism" known to the discontented.

The republican campaign opened with the publication of a forged letter by which ex-President Cleveland was made to speak from his grave in support of William H. Taft and the republican ticket. That letter has already been discredited as a forgery.

Next President Roosevelt came out with scurrilous attacks upon Mr. Bryan and Governor Haskell of Oklahoma who was treasurer of the national democratic committee. Because Haskell had at one time been employed as counsel by a certain trust official, he and Bryan were both denounced as identified with the Standard Oil company. If it were then wrong to be identified with the Standard Oil it is equally so now, but nobody would expect the Standard Oil to support any other candidate than Taft. On the other hand Mr. Sheldon, treasurer of the republican national committee, is at present financially interested in about a score of trusts, but that did not cause him to resign, nor did it call for any comment from the president. To put it plainly, the president converted his high office, his power and influence into mere political assets of the republican party. At his command all the cabinet officials were compelled to prostitute their offices in a similar manner. Yet we are told that unless the party that resorts to these outrageous methods be retained in power, the country will be ruined.

What most the country has to fear is the retention in power of a party that is corrupt from bottom to top, a party that is in alliance with the trusts and speculative combines, with socialism and the Hearst league, and that in addition resorts to open bribery in doubtful states.

Mr. Bryan on the other hand has conducted a clean and honorable campaign. The republican press has called him bad names and sneered and scoffed at him, but never has been able to prove a single charge of any importance. He squelched Roosevelt in epistolary controversy; he met all the arguments of his opponents, and none of the latter has been able to trip him upon a single point. He stands for the rights of the people, for honest government and fair treatment of all interests; he stands for the right interpretation of the constitution as opposed to the stretching policy in force at the White House; he stands for restriction of the injunction evil, for a reasonable revision of the tariff under which the trusts will not have undisturbed security, and he stands above all for the people's right to rule.

If he be elected, he will be a wise and conservative president, despite the fact that republicans claim his election would paralyze business.

The republican party has become corrupt from its unbroken reign in power. The best interests of this country will be subserved by a change that will put the democratic party in charge of the government.

As soon as this republican panic will have passed prosperity will return no matter which party is in power; but under democratic sway, the trusts will not dominate legislation, they will not be permitted to throttle competition, both foreign and domestic, and the world will not be allowed to dilate much longer on the farce of our maintaining a high tariff to foster the trusts and at the same time passing laws to penalize the trusts.

In addition to the national issues the voters of the fifth district must remember to vote for Hon. Joseph J. Flynn who, if elected, will promote the best interests of the district. Rep. James E. O'Donnell, the candidate for senator in the eighth district, should also be loyally supported. He will make an ideal senator if elected. The democratic nominees for representative should likewise be supported in order that the Lowell delegation may not be as strongly republican as in the past.

SEEN AND HEARD

KEEP YOUR PLUCK!

When you acknowledge you're down
and out, you're licked.
But so long as you swear that you
won't give in—
That you'll hang-on and bang-on until you win,
No matter how hard you were cuffed
and kicked,
No matter how sadly your faith was
tricked—
If you just remember what brought
you low
And keep away from the undertow,
It's only a matter of holding tight
Before you're back in the big world
fight!
But the man who pines and the man
who whines,
Who skulks away from the skirmish
lines,
Who hasn't the grit to swing and hit,
And slug his way, never counts a bit.
He isn't worth bothering over a minute—
He's out of the game and never was
in it.
A man who is really a man keeps his
luck,
So long as he keeps a good chest full
of pluck.

"John," she said, looking up from the paper, "what is a political boomerang?"

"Why, I'd define it," he answered, "as a roorback on the return trip."—Philadelphia Ledger.

Rev. Herbert S. Johnson, pastor of the Warren Avenue Baptist church, Boston, announced at the service Sunday night that he never again would marry a consumptive, and that he would at the next district meeting ask the church authorities to prohibit a marriage where one of the parties was a consumptive.

"I am taking that step," he said, "because I do not want to stand before my God as a murderer. The marriage of an uninfected person with one suffering from the great white plague means that both inevitably will have the disease."

Dr. Johnson said that he had given the matter great thought and that he considered it time for the church to take a stand for life and mortality under such conditions. "Laws and legal devices admittedly are unable to cope with this condition; therefore the church must meet it and conquer it," he said.

Mr. Johnson also said that he would not marry any man whose income is less than $13 a week.

Married teachers have received a blow from the committee on bylaws of the New York Board of Education. One of their number, whether on her own initiative or as one delegated by others, wrote to Superintendent Maxwell several days ago, asking whether she was eligible to promotion. Dr. Maxwell referred the matter to the committee, which arrived at an adverse decision. The bylaws of the board provide against the appointment of married women as teachers, but there is no provision against women retaining their place after marriage. Nor has there ever been an objection to carrying their names on the eligible list for higher places, but it was observed that none was ever selected. This inquiry compelled the committee to clear the air regarding the situation.

It has been learned that the committee had decided that a promotion was equivalent to an appointment newly made, and hence that promotions of married teachers were barred. There was no ruling against placing their names on the eligible list if they could qualify, as it was agreed that a teacher's husband might be incapacitated or die, and nothing should be placed in the way of the advancement of teachers under such conditions. Hence the names on the eligible list will be carried right along, although none of the married teachers will ever be promoted so long as the husband is in good condition.

PEOPLE OF NOTE

"The King of England has a valet, or somebody or other, to break in all of his new shoes for him," said a friend of mine the other day. "Now, unfortunately, we who are just plain American citizens, cannot afford to have somebody do such work as this, even if we could find an individual just our size and build to wear our shoes. We can, however, and by we I mean everybody, do as I have been doing the past few months in the matter of new shoes. A new shoe, no matter how well it fits, is always uncomfortable because of the stiffness of the leather. Ordinarily it takes time for the leather to conform itself to the many delicate curves of the foot; but when it does the shoe is comfortable. My method of breaking in a new shoe is to get it shined right off. Not a quick or hasty shine, but a thorough one. Have the bootblack rub the polish well into the leather. When this is done the oil from the polish makes the leather soft and pliable, and the shoe readily assumes the shape of the foot and fits like a glove. Of course, you have to get a good-fitting shoe to begin with."

WEAK, WEARY WOMEN

Learn the Cause of Daily Woes and End Them.

When the back aches and throbs.
When housework is torture.
When night brings no rest nor sleep.
When urinary disorders set in
Women's lot is a weary one.
There is a way to escape these woes.
Doan's Kidney Pills cure such ills.
Have cured women here in Lowell.

This is one Lowell woman's testimony.

Mrs. Wm. Bamber, living at 32 Bridge st., Lowell, Mass., says: "I can recommend Doan's Kidney Pills highly, having used them with the best of success. Backache, and pains across my loins were especially severe in the morning and made it difficult for me to attend to my housework. Every time I stooped to lift anything I was rewarded with sharp pains through my back. Doan's Kidney Pills, which I procured a short time ago from Ellingwood & Co.'s drug store, strengthened my kidneys and relieved my aches and pains. My husband has also used them with the best of results."

For sale by all dealers. Price 50 cents. Foster-Milburn Co., Buffalo, New York, sole agents for the United States.

Remember the name—Doan's—and take no other.

IT'S HALLOWE'EN

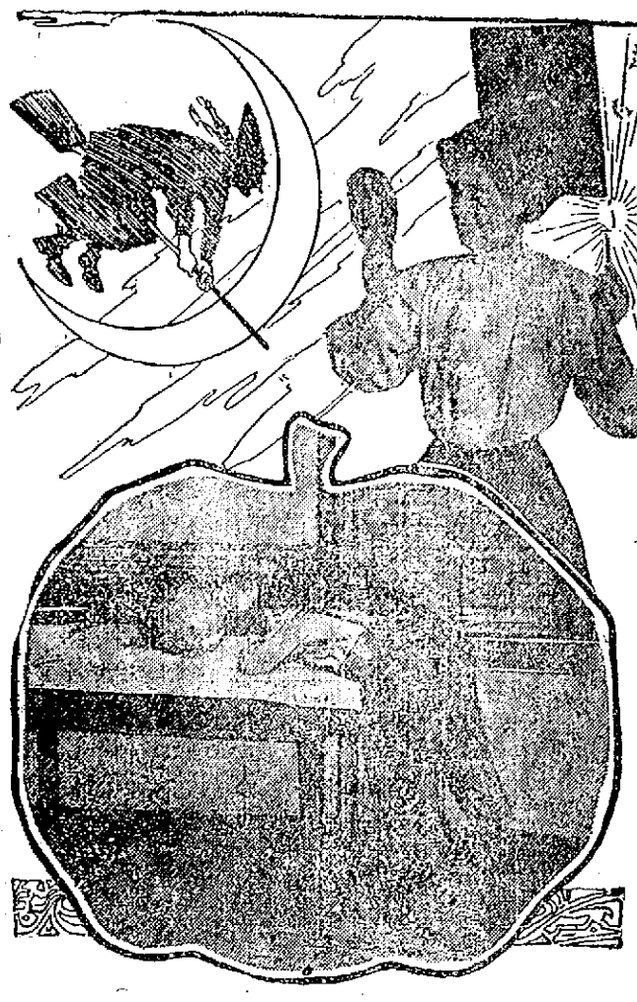

THE PUMPKIN VIES WITH THE MIRROR.

Young Lowell is Prepared to Have Some Fun

"Secure your blinds, make fast your gates, for this is Hallowe'en."

Away back yonder in the years that have no place now except in books on Hallowe'en or All-Halloweve, the eve of All-Saints' Day, the saints were supposed to visit the earth and their coming meant the driving out of all evil spirits.

The youth of today, however, does not like back in thought to the days of alleged superstition. They simply do things in the exuberance of their own spirits, leaving the good and the evil of the olden days to take care of themselves.

Young Lowell started in last night but was suppressed by the police and Jack Frost. Their program for tonight, however, contains a variety of numbers, yet they will indulge only in harmless amusement. Older heads too, will take a hand and many a spinster will visit a dark cellar with a mouth full of salt to see a man's face in the mirror when she returns to the light. And there's another old time Hallowe'en trick that will last forever. Diving or bobbin' for apples is as old as the hills yet it is ever new.

The children of today amuse themselves by wearing pumpkin and paper fox faces ridiculously distorted and they indulge in other harmless little pranks that afford them lots of fun without harm or annoyance to others.

Mischievous boys, however, ofttimes indulge in pranks that are decidedly annoying and sometimes dangerous, and the police have been given special instructions to look out for the boy who removes blinds and gates, stretches ropes across the street in dark places, unscrews the whiffle-tree so that when the horse starts up he goes out of the shafts, and 50 other mischievous tricks that are not a bit smart. It would be well for the boys who are disposed to do things of this kind to bear in mind that the patrolmen have been instructed by their superior officers to arrest anybody and everybody caught playing any trick of a damaging nature. There is enough of real good sport at hand so that it is not necessary to indulge in pranks of this kind.

The spirit of Hallowe'en in the olden time is beautifully and poetically set forth by Burns in his poem "Hallowe'en," and it goes to show that the observance of Hallowe'en is international and common with all nations of the Christian faith. Burns' Hallowe'en is worth reading.

SOME HALLOWE'EN PRANKS THAT MAY BE EXPECTED TONIGHT.

BASKET OF POULTRY.

There is a basket of poultry at the jail in Thorndike street, and the officials of that institution are awaiting the owners of the feathered birds. The basket was found in Thorndike street in front of the jail and evidently fell out of some provision wagon.

Putnam & Son Co.

166 CENTRAL STREET.

You Will Find Our Stock Particularly Strong In Quiet Dark Mixed Suits and Staple Black and Blue

Fine dark patterns in fancy worsteds, strictly all wool black Thibets, black clay worsteds, black and blue unfinished worsteds and winter weight blue serges. Every suit of the latest cut, and all coats made with hand-felled collars. Here is the broadest showing of quiet dark mixtures and solid colors, in men's and young men's suits that we have made for years. All carefully tailored, the coats trimmed with wool serges, finished with hand-felled collars and unbreakable fronts ..... **$10 and up**

SPECIAL BLACK and BLUE SUITS for MEN and YOUNG MEN

Strictly All Wool Black Thibet Suits, hand-felled collars.... **$10**

Black Thibet Suits, coat silk lined, vest with silk back. **$12.50**

Black Clay Worsted Suits, full standard weight, absolutely fast color **$13**

Fine Black and Blue Unfinished Worsted Suits, hand tailored coats with hand-felled collar and hand buttonholes **$15**

Fine Quality of Black and Blue Unfinished Worsted Suits, including Rogers-Peet's ..... **$20, $23, up to $30**

SHOES FOR MEN

THAT ARE COMFORTABLE, STYLISH AND DURABLE.

We don't know of any store in Lowell where shoes are as good as we offer for the price. Gun Metal and Box Calf uppers that polish easily—stout oak tanned double soles, Goodyear welts, smart styles for young men, and conservative lasts.

If you compare the shoes with those sold elsewhere for $3.50 you'll admit that these are real bargains for **$3.00**

BLACK DERBY HATS

That you can depend upon.

Black that stays black—if one of our hats fades we replace it without an argument.

Every Fall block from the best makers.

Stetson's, Crofutt and Knapp, Imported English Derbies, and our own Special Derbies—all warranted,

$1.50, $2, $3, $4

J. HENRY COLLINS

Candidate for

ALDERMAN

After being repeatedly urged by my very many friends to seek the nomination of alderman, I have at last yielded to their wishes, and would announce that I am a candidate for nomination at the coming primaries, and shall remain so till the close, and if nominated, and elected, shall do my duty without fear or favor, and shall stand for right so that my friends will not regret that they stood by me. I believe in a good straight honest government for the people and will promise as far as lies in my power to do my best to accomplish the same.

J. HENRY COLLINS,
628 School st., Lowell.

—Advertisement.

GOUT & RHEUMATISM
Use the Great English Remedy
BLAIR'S PILLS
Safe, Sure, Effective. 50c. & $1.
DRUGGISTS, or 85 Henry St., Brooklyn, N. Y.

Drop a Postal — Prompt Delivery
Telephone Connection

CHARLES E. DICKSON
CUSTOM MADE SHIRTS
"Have Comfort"

F. L. Wyeth's Old Stand, Prescott st.
Lowell, Mass.

ALLAN LINE "ROYAL ROUTE."

Montreal and Quebec to Liverpool, Glasgow and Havre, via the majestic St. Lawrence river, affords three days' sailing in sheltered seas, through almost indescribable grandeur of scenery. Palatial turbine steamers, swift, non-vibrating and odorless. Route especially recommended to delicate or timid persons. Rates moderate. Illustrated booklets sent on application.

Denis Murphy, 18 Appleton Street
H. & A. Allan, 110 State St., Boston

Michael H. McDonough
Formerly with James McDermott
UNDERTAKER AND EMBALMER
And all work connected with the business. All orders promptly attended to at any hour of day or night. Connected by telephone.
108 GORHAM STREET.

JOHN J. O'CONNELL
FUNERAL DIRECTOR,
Telephone Connection
1010 Central St. Davis Sq.

MONSTER PARADE

Between 60,000 and 100,000 Republicans Expected in Line

NEW YORK, Oct. 31.—New York awoke today prepared to witness one of the largest political parades in its history. According to estimates given out by organizers of the demonstration, between 60,000 and 100,000 men will have passed in review at the Worth monument in Madison Square where James S. Sherman, the republican vice presidential nominee, will be seated on a stand with Secretary Root before five o'clock this afternoon when orders to disperse will be given at Times square. The parade is intended as a great impetus to the republican campaign in this city and has been planned carefully. Rear Admiral Coghlan, retired, was selected as grand marshal while other prominent republicans were designated to lead the respective divisions of which there were forty-three.

Because of the great number of paraders, formation on the side streets began much earlier than 10 o'clock, the hour selected for the start. Men carrying all manner of republican political emblems, "big sticks," "full dinner pails," flags and banners were seen hurrying to the various formation points in readiness for the march. The police, too, turned out early to handle the crowds, two thousand of the blue-coats having been assigned to points along the route.

Major Oliver Bridgeman gathered a force of Wall street brokers under the title of "The Bankers and Brokers Taft and Sherman club," a reorganization of the Sound-Money club which combated Bryan in 1896. The business and manufacturing interests were well represented, there being among other repersentatives: Wholesale dry goods men, tailors, clothiers, grocers, haberdashers, hardware men, railroad employes, exporters, engineers, coffee dealers, representatives from the Lawyers Taft club, drug merchants and students from Columbia university.

RHODE ISLAND CAMPAIGN.

PROVIDENCE, R. I., Oct. 31.—With the holding of rallies in this city tonight by both of the two political parties the state and national campaign virtually closes, although some activity in the political line will be manifested on Monday. The conditions in this normally republican state have been somewhat unusual during the past few years and whereas this year the electoral vote of the state is expected to be for Taft and Sherman, one of the congressional districts is in doubt and there is also some doubt regarding the head of the state ticket.

JUDGE SHERMAN

Tells Some Secrets of the Tucker Murder Case

BOSTON, Oct. 31.—Some remarkable statements in connection with the now famous trial of Charles Louis Tucker are made by Judge Edgar Jay Sherman of the superior court, who, with Judge Sheldon, now on the supreme bench, presided at the trial.

Although it is nearly three years since Tucker paid the penalty with his life for the murder of Mabel Page, neither judge who presided at the trial has ever made any comment upon the proceedings by which Tucker was found guilty of murder in the first degree, and the publication of this article in which Judge Sherman deals with the trial is the first time that the venerable jurist's side of the matter has been revealed to the public.

Judge Sherman's views of the trial, which is still fresh to the readers of The Sun, are given in a book written by himself under the title, "Some recollections of a Long Life."

The book, entertainingly and interestingly written for private circulation, covers the entire life of the eminent judge and includes a resume of many trials and numerous incidents which have secured a place in court annals for the past half-century.

Judge Sherman tells many incidents of experiences with judges and how one member of the bench appealed to him to save him from the horror of sentencing a man to death.

According to the writer, the judge declared it would kill him to perform that duty, so Judge Sherman relieved him of it.

The judge discusses very frankly his religious views, which are very interesting.

And in a modest manner Judge Sherman tells the story of his own life which is fascinating, instructive and interesting to all New Eglanders.

But the most notable feature of the work is the inside story of the Tucker trial in which Judge Sherman discloses some information never before known to the public. Most particular in this respect is his story of how Attorney James H. Vahey, who defended Tucker, asked him for advice relative to having Tucker take the stand on his behalf.

It will be remembered that Tucker did not take the stand during the trial. In covering this phase of the case, Judge Sherman says:

"James H. Vahey, during the trial of Charles Louis Tucker for the murder of Mabel Page, entered the judges' lobby, after the adjournment of court, Judges Sherman and Sheldon, Sheriff John R. Fairbairn and Mr. Vahey being present, the following conversation took place:

"Mr. Vahey—'Judge Sherman, you having had a large experience as attorney general and as a justice of this court in capital trials, I want to ask your advice, as I have had little or no experience in such cases and am a good deal embarrassed.'

"Judge Sherman—'If I can properly advise you, I will.'

"Mr. Vahey—'Shall I put the prisoner on the witness stand?'

"Judge Sherman—'I do not think it would be proper for me to answer that question.

"'Perhaps I can tell you what the rule and practice is among the best lawyers in such cases. If the attorney believes his client innocent, put him on the witness stand without hesitation. If, however, he believes him guilty, never put him on the witness stand. If the prisoner insists on being a witness and the attorney believes him guilty, the attorney should say to him: "I advise you not to testify, but as you have more interest in the case than I have, I shall not interfere."'

"'What do you say, Judge Sheldon?'

"Judge Sheldon—'I fully concur in what you say about the practice among the best lawyers in such cases.'

"Mr. Vahey—'I thank you, gentlemen, for advising me.'

"Some days after, Mr. Vahey again entered the judges' office and said:

"'After our interview, the other evening, I told Tucker what you said to me concerning his being a witness.

"'After talking with him a long time, I told him to think it over carefully and then to decide what to do.

"'Subsequently he told me that he had decided not to be a witness, and thereby he relieved me of a great responsibility, and I did not have to advise him.'

"I did not ask Mr. Vahey if he wanted to ask me about Tucker's wanting to be a witness. The only conversation I ever had with him on that subject is stated in the above memorandum."

This statement from the eminent jurist is directly contrary to an article which appeared in a Boston daily paper on June 12, 1908, which purported to be a statement from James H. Vahey, when he learned that Tucker was dead. In that statement Mr. Vahey is alleged to have said that Judge Sherman asked him if he wanted any advice on the question of Tucker's taking the witness stand.

Not only this phase of the famous trial is related, but also a description of what appears to be Judge Sherman's views relative to the sentiment of the people in connection with the crime.

SEC'Y WILSON

DECLINED PRESIDENCY OF AGRICULTURAL COLLEGE

CHICAGO, Oct. 31.—A despatch to the Record-Herald from Denver says: Secretary James Wilson of the president's cabinet is reported today to have declined the offer of the presidency of the Colorado Agricultural college at Fort Collins. Following this declination it is stated by a member of the state board of agriculture that Rev. Dr. Frank Gunsalus of Chicago, one of the most noted clergymen in the United States is being considered for the place. Out of seven members of the board five are said to be for Gunsalus.

SMOKE...

Boston Terrier

3c. Cigar.

Buck's Best

10c Cigar

Jas. H. Buckley & Co

Factories: 131 Central St. AND 489 Middlesex Street

J. HENRY COLLINS

New England Electrical and Supply Company.

Electrical Work

Gas and Water Piping.

Office, house and mill work a specialty.

All orders promptly attended to.

OFFICE. 233 DUTTON STREET.

Hurrah! Hurrah!

Ladies and Gentlemen: Get your Clothing cleansed, pressed, dyed and repaired at the Merrimack Steam Dyehouse, 477 Merrimack street.

Gents' Suits cleansed and pressed, $1.25.

Gents' Pants cleaned and pressed, 50c.

Best work in Lowell at the lowest prices. Remember the place.

F. P. LEW, PROPRIETOR, 477 Merrimack Street

FUNERALS

DRISCOLL—The funeral of the late Cornelius Driscoll took place this morning from his late home, 11 Hale's court, off Hale street, and the remains were taken to St. Peter's church, where high mass of requiem was sung by Rev. John Burns. The choir, under the direction of Prof. Haggerty, rendered the Gregorian chant. Mrs. Josephine McKenhedy presided at the organ. Among the floral tributes were a large pillow from the T. Martin Bros. Mfg. Co., wreath from a friend, spray J. A. Brien. The bearers were Messrs. Frank Curry, Arthur Devlin, Patrick Barrett, Timothy Driscoll and John Harrington. Interment was in the Catholic cemetery, where the prayers at the grave were read by Rev. Fr. Burns. There was present a delegation from Court Merrimack, F. of A., consisting of Messrs. Thomas Kelly, Frank McCormick, Owen O'Neil, Jas. Spillane. Interment was in charge of J. F. Rogers.

HAYES—All that was mortal of the late William B. Hayes was tenderly consigned to its last resting place in the family lot in the Catholic cemetery, this morning. The esteem in which the deceased was held was evidenced by the wealth of beautiful floral tributes and the large attendance at St. Peter's church where the services were held. The funeral left the late home, 124 Chapel street, at 8.30 o'clock followed by a vast concourse of sorrowing relatives and friends, and wended its way to St. Peter's church, where at 9 o'clock a high mass of requiem was celebrated by the Rev. Daniel Heffernan. The choir rendered the Gregorian mass. At the offertory "Domine Jesu Christi" was sung by Mr. P. P. Haggerty and as the body was being borne from the church "De Profundis" was rendered by the choir. Mrs. Josephine McKennedy presided at the organ and the choir was under the direction of Mr. P. P. Haggerty.

There were many mourners from out of town, including Mr. and Mrs. Cornelius Hayes and Mrs. Lawrence McCarty of Burlington, Vt., and Mr. Joseph Malone, Lawrence, Mass.

Among the many floral tributes laid upon the grave were: Large pillow of roses and chrysanthemums with the inscription "Brother," from the family of the deceased; large standing wreath of chrysanthemums with the inscription "There is Rest in Heaven for You, Bill," Mr. and Mrs. Thomas Hayes; large pillow of roses, pinks and chrysanthemums inscribed "Asleep," from the drivers and helpers of the Harvard Brewing Co.; large pillow with the inscription "Friend Bill," Mr. and Mrs. James Duggan, Mr. Robert Rutherford, Mrs. Elizabeth Young; large wreath of roses, pinks and ferns, Mr. and Mrs. Francis McNamee and family; spray of chrysanthemums, Miss Christie Gately; spray of pink chrysanthemums, Mrs. Farrell and Mrs. Tumelty; spray of pinks and ferns, Miss Margaret Kennedy and Miss Mary Cromie; spray of pinks and chrysanthemums, Mr. and Mrs. Lewis Cross; spray of chrysanthemums, Mrs. Charles Young and family. There were several other sprays from friends.

The bearers were Messrs. Robert Rutherford, James Duggan, Thomas Flynn and Joseph Ward. The interment was in the Catholic cemetery, where the last sad rites of the Catholic church were read at the grave by the Rev. Daniel Heffernan. The funeral was under the direction of Higgins Bros., undertakers.

FUNERAL NOTICES

COAKLEY—The funeral of the late Helen M. Coakley will take place Sunday afternoon at 2.30 from the home of her mother, Mrs. Bridget Coakley, 174 Broadway. J. F. O'Donnell & Sons, undertakers.

ALLEN—The funeral of Mrs. Hannah Allen will take place Monday at 12.30 o'clock from the funeral parlors of Undertaker Weinbeck. Friends invited.

WANTED

WANTED—Table boarders. Puritan House, cor. Moody and Prince streets. Cents $3, ladies $2.25.

WANTED—Man to invest $2000. Children's and Misses' shoe manufactory. Position Supt. Treasurer. Particulars. Address Box 383, East Greenwich, R. I.

WANTED — Boarders and roomers; gents $2.50; ladies $2; first class rooms, hot and cold water; steam heat, bath, electric light. Quincy House, 53 Lee st.

WANTED —Boarders and roomers. Good accommodations, 63 Tyler st.

WANTED—An honest young man wishes board with a good German family, to learn the German language. Apply to Georges Potolopulon, 490 Market street, city.

WANTED—The ladies of Lowell and vicinity to call at our salesroom to see our new White sewing machine rotary, the machine of the hour, making chain stitch, hemstitch, pleating, etc. The advantage of such a machine appeals to the most discriminating intelligence of all those who desire a first class machine. Special price and terms offered for the next few days. 456 Merrimack st. Tel. 1394.

BOSTON & MAINE R. R.

THROUGH TRAIN SERVICE

Trains Leave Lowell

In Effect October 5, 1908.

CHICAGO—b7.22, a8.04, b10.30, *10.39, a11.55 a. m., *12.09, b2.25, a2.41, a5.12, *8.10, x9.10 p. m.

ST. LOUIS—b7.22, a8.04, b10.30, a11.55 a. m., b2.25, a2.41, a5.12 p. m.

MONTREAL—a9.41, *10.39 a. m., *12.09, *8.10, *9.10 p. m.

QUEBEC—a9.41, *10.39 a. m., c8.10, *9.10 p. m.

BURLINGTON—a9.41 a. m., *12.09, *8.10 p. m.

DETROIT—*10.39, b10.30, a11.55 a. m., *12.09, b2.25, a2.41, a5.12, *8.10, x9.10 p. m.

CLEVELAND—b7.22, a8.04, b10.30, a11.55 a. m., b2.25, a2.41, a5.12 p. m.

CINCINNATI—b7.22, a8.04, b10.30, a11.55 a. m., b2.25, a2.41, a5.12 p. m.

UTICA—b10.30, a11.55 a. m., b2.25, a2.41, a5.12 p. m.

TORONTO—*10.39 a. m., *12.09, b2.25, a2.41, a5.12, *8.10, x9.10 p. m.

HAMILTON—*12.09, b2.25, a2.41, a5.12, *8.10 p. m.

BINGHAMTON, HORNELL, ELMIRA—b7.22, a8.04 a. m., a3.55 p. m.

SYRACUSE, ROCHESTER—b10.30, a11.55 a. m., b2.25, a2.41, a5.12 p. m.

BUFFALO—b7.22, a8.04, b10.30, a11.55 a. m., b2.25, a2.41, a5.12, a3.55 p. m.

NIAGARA FALLS—b7.22, a8.04 a. m., b2.25, a2.41, a5.12, a3.55 p. m.

PORTLAND—a6.27, a6.50, a8.04, b5.20 a. m., a12.00 m., b12.10, a3.40, a5.06, a5.28, b5.45 p. m.

BANGOR—a6.27, a6.50, a8.04, b5.20 a. m., a5.06, a5.28, b5.45 p. m.

CALAIS, EASTPORT—(via Wash. Co. R.)—a6.27, a6.50 a. m.

ST. JOHN, HALIFAX and the Provinces—a6.27, a6.50 a. m., c5.06, cy5.28 p. m.

*—Daily. a—Daily except Sunday. b—Sunday only. c—Daily except Saturday and Surday. x—Daily except Saturday. y—Change cars at Portland.

Detailed information and time tables may be obtained at ticket offices.

D. J. FLANDERS, Pass. Traf. Mgr. C. M. BURT, Gen. Pass. Agt.

LEGAL NOTICES

COMMONWEALTH OF MASSACHUSETTS. Middlesex, ss. Probate Court.

To the heirs-at-law and all other persons interested in the estate of William H. I. Hayes, late of Lowell, in said County, deceased.

Whereas, James J. Kerwin and Albert J. Blazon, administrators of the estate of said deceased, have presented to said Court their petition for license to sell at private sale, in accordance with the offer named in said petition, or upon such terms as may be adjudged best, the whole of a certain parcel of the real estate of said deceased for the payment of debts, and charges of administration, and for other reasons set forth in said petition.

You are hereby cited to appear at a Probate Court to be held at Cambridge, in said County, on the sixth day of November, A. D. 1908, at nine o'clock in the forenoon, to show cause, if any you have, why the same should not be granted.

And said petitioners are ordered to serve this citation by delivering a copy thereof to each person interested in the estate fourteen days, at least, before said Court, or by publishing the same once in each week for three successive weeks, in The Lowell Sun, a newspaper published in Lowell, the last publication to be one day, at least, before said Court.

Witness, Charles J. McIntire, Esquire, First Judge of said Court, this twenty-third day of October in the year one thousand nine hundred and eight.

W. E. ROGERS, Register.

MORTGAGEE'S SALE OF REAL ESTATE. By virtue of a power of sale contained in a certain mortgage deed given by Alfred Lafrance to John A. Walker, Jr., dated January 1st, 1905, and recorded with Middlesex North District Registry of Deeds, Book 394, Page 141, and for breach of the condition therein contained, and for the purpose of foreclosing the same, I shall sell at public auction, on the premises below described, being the same premises in said mortgage deed described, on Saturday, the twenty-first day of November, 1908, at three o'clock in the afternoon, all and singular, the premises in and by said mortgage deed conveyed, viz:

A certain lot of land, with the buildings thereon, situated on the westerly side of Holt street in the village of North Chelmsford, in said County, and being lot numbered 16 on Plan of Building Lots in North Chelmsford, Mass., belonging to John A. Walker, Jr., April 24, 1905, Smith & Brooks, civil engineers, and bounded and described as follows: Beginning at a point on the westerly side of Holt street, which point is four hundred eighteen and 48-100 feet distant southerly from Washington street; thence westerly at a right angle eighty-five feet; thence southerly at a right angle fifty-five feet; thence easterly at a right angle eighty-five feet; thence northerly at a right angle fifty-five feet to the point of beginning. Containing 4675 square feet, and being part of the premises conveyed to John A. Walker, Jr., by the heirs of C. W. S. Adams.

Terms: $100 to be paid auctioneer at time of sale. Balance within thirty days.

To be sold subject to mortgage for eight hundred dollars.

Other terms at sale.

JOHN A. WALKER, JR., Mortgagee.

COMMONWEALTH OF MASSACHUSETTS. Middlesex, ss. Probate Court.

To all persons interested in the estate of Jerome M. Parkhurst, late of Bridgeport, in the District of Bridgeport and State of Connecticut, deceased, or in the personal property hereinafter described, and to the Tax Commissioner for said Commonwealth.

Whereas, Ella Josephine Parkhurst, appointed executrix of the will of said deceased, by the Probate Court for the District of Bridgeport, in the State of Connecticut, has presented to said Court her petition representing that as such executrix she is entitled to certain personal property situated in said Commonwealth, to wit: Deposit in Lowell Institution for Savings, Book No. 5094, and praying that she may be licensed to receive on to sell by public or private sale on such terms and to such person or persons as she shall think fit—or otherwise to dispose of, and to transfer and convey such estate.

You are hereby cited to appear at a Probate Court to be held at Lowell, in said County of Middlesex, on the seventeenth day of November, A. D. 1908, at nine o'clock in the forenoon, to show cause, if any you have, why the same should not be granted.

And said petitioner is ordered to serve this citation by publishing the same once in each week, for three successive weeks, in The Lowell Sun, a newspaper published in Lowell, the last publication to be one day at least before said Court, and by delivering a copy of said citation to the Tax Commissioner for said Commonwealth fourteen days, at least, before said Court.

Witness, Charles J. McIntire, Esquire, First Judge of said Court, this twenty-eighth day of October, in the year one thousand nine hundred and eight.

W. E. ROGERS, Register.

REAL ESTATE FOR SALE

FOR SALE—House of 10 rooms near Lincoln street. Steam heat and bath; 4000 feet of land; fruit trees, pleasant neighborhood. A mighty fine house, $2000. Eugene G. Russell, 407 Middlesex street, near depot.

FOR SALE—Two-tenement house near corner Moore and Gorham streets; 7 rooms and bath to each tenement. Fine location and good lot of land. Always rented. Price for quick sale is only $3000. Eugene G. Russell, 407 Middlesex street, near depot.

FOR SALE—Seven-room cottage in good condition, near upper Lawrence street; 4000 feet of land; nice little home for a workingman. Can be bought for $1300. Eugene G. Russell, 407 Middlesex street, near depot.

NEW BARGAINS—New 7-room cottage, bath, etc., convenient corner, $1200, easy terms. Cottage, furnace, barns, fruit, 1 acre, $1500. Two tenements, 6 rooms, bath, pantry, $2700. Several others All parts. For quick, quiet sale, place your property with M. J. Sharkey, Room 25, Chalifoux Bldg., 52 Central street.

LOST AND FOUND

LOST—A pocketbook, containing the earnings of a poor, deserving woman, between Palmer street by way of Market and Central streets and the Colonial store. Finder return to Sun office and receive reward.

LOST—Pocketbook containing two pay envelopes. Owner's name on each envelope between Merrimack square and Fifth street. Return to 74 Ludlam street. Reward.

LOST—Gold beads, Thursday evening, between Fletcher street and Varnum avenue. Reward at 187 Fletcher street.

LOST—Rubber tire off baby carriage, near Dracut lodge. Reward at 122 Humphrey st.

LOST—Small charge book, between Lawrence street and Middlesex street station, by way of Church and Middlesex streets. Owner's name on inside of book. Reward for return to 461 Lawrence st.

New and Second-Hand TYPEWRITERS

All kinds bought and sold, rented and exchanged. Typewriter repairing a specialty, by expert repair men. Supplies for all machines. Clarence I. Drayton, 4 Howe Bldg., Lowell, Mass. Tel. 426

25 Years Doing Business

At the same old stand at Dyeing, Cleaning and Repairing Ladies' and Gents' Clothing of all descriptions in the best possible manner. We have learned the business in all its branches, and our prices are the lowest consistent with first class work. Remember the place, 49 John Street, Morris Block. W. A. Low, Proprietor.

Blow Your Horn.

If you won't blow your own horn

NO ONE WILL BLOW IT FOR YOU. . . . . .

The best way for a business man to blow his horn is to advertise in a paper with a large circulation.

Then his business attracts the attention of all the readers of the paper, and every one in Lowell who can read at all

READS THE LOWELL SUN.

MERCHANTS, ADVERTISERS,

THE SUN WILL HELP YOU TO

Blow Your Horn.

IT IS . . . .

LOWELL'S GREATEST NEWSPAPER.

SPECIAL NOTICES

WANTED—The care of aged or invalid people or maternity cases. Apply Mrs. Atherton, Chelmsford, Mass. Tel. 2328-12.

REMNANTS—The Merrimack Woolen company wishes to announce that it has moved its entire Remnant Department to 38 Bachmen street. Now is the time to buy your fall and winter suitings less than wholesale price.

MARY A. MULHOLLAND— Maternity nurse. 656 Gorham street. Tel. 1923-2.

GET YOUR KEY fitting, saw filing, stove lining, grate, ovens, tops and bottoms repaired at E. W. Liberty's, 310 Middlesex street.

MISS EMERANCE LUCIER, formerly located in the Chalifoux building, wishes to inform her friends and patrons that she is now located at 81 Merrimack st., Room 16, Tel. connection.

SURGICAL INSTRUMENTS—Razors, scissors and knives sharpened in first-class shape, at Harry Gonzales, 123 Gorham st. Tel. 952-2.

DRINK GLORIA for health; sold everywhere.

SEVERAL PLACES for storage at Stott's block. Inquire 392 Middlesex st.

WONDERFUL DISCOVERY—The most wonderful discovery for the treatment of rupture known to science. Purely mechanical. Expert fitters of trusses, abdominal belts, and flat foot supports. Frye & Crawford Drug Co., 474 Merrimack st.

THE SUN IN BOSTON—The Sun is on sale every day at both news stands of the Union station in Boston. Don't forget this when taking your train for Lowell.

SITUATIONS WANTED

SITUATION WANTED — Table or housework by neat, fairly experienced young girl. Employers please call. 231 Gorham street.

WANTED—Situation by young man, doing work in blacksmith shop; good worker. Inquire at 40 Agawam street.

MONEY TO LOAN

MONEY LOANED salaried people, retail merchants, teamsters and others, without security, easy payments, offices in 63 leading cities. Tolman, room 43, Hildreth Building, 45 Merrimack st.

LOANS

NEGOTIATED PRIVATELY

$10 and UPWARDS

A loan can be obtained through us cheaper and more quickly than of any firm in the city.

$ Our Easy Plan $

enables one to pay without inconvenience. You pay for only the actual time you have the money, and you can make that time short or long to suit yourself. Call, write or 'phone 2434. Information free. Open from 8 a. m. to 6.30 p. m. Mondays, Fridays, Saturdays 9 p. m.

American Loan Co.

AGENTS

ROOM 10 HILDRETH BUILDING 45 MERRIMACK STREET

MONEY on CREDIT

with or without security. We conduct a private banking business for salaried people, merchants, boarding house keepers and others. Will lend you any reasonable amount of money at 1 per cent. per month. No borrower should pay more. Loans made on furniture, pianos, etc., on short notice.

COMMISSIONS PAID

All business strictly confidential. Offices in all the principal cities of New England.

MERRIMACK LOAN CO.

ROOM 3, 81 MERRIMACK ST.

Hours from 8 a. m. to 6 p. m. Monday and Saturday until 9 p. m.

Will Paper Your Room for $2.00

We will paper your room, furnishing the paper and border to match, and hang the same in a first-class manner for $2.00. Inside and outside painting, whitewashing, etc. Will cheerfully give an estimate on any work you intend to have done.

BAKER

The New Racket 'Phone 1972-4

303 MIDDLESEX STREET

HELP WANTED

AGENTS—Are you an agent? Do you want to be an agent? Do you want to make money in your spare time, or get into a permanent business? Send for free copy of this month's "Thomas Agent." Read about new agency propositions, new plans and sure money making pointers, and experiences of thousands of successful agents. If already an agent, state what you are now selling. Address today, Thomas Agent, 217 Wayne avenue, Dayton, Ohio.

BOYS WANTED—The Saturday Evening Post wants a few energetic boys, over ten, to receive orders, deliver copies and make collections. High class customers in best neighborhoods. No corner loafing with bad companions. Good pay and short hours. Extra prizes for good workers. Paul S. Goward, 274 Appleton street.

WANTED—All postcard collectors to add to their collection from my beautiful assortment of historical and picturesque cards of Harpers Ferry, Antietam or Gettysburg battlefields, Baltimore, Washington, or the beautiful Blue Ridge; every one a gem. Send 25c. for 6 beauties of your selection. Order now. Peerless View Co., 620 N. Calvert st., Baltimore, Md.

BOY WANTED—Would you like to know how lots of office boys, errand boys, messenger boys, all kinds of boys with "steady jobs" have doubled their wages? Would you like to increase yours? It's easy enough, and without interference with your present work, and the pay is good. Paul S. Goward, 274 Appleton st.

WANTED—Slasher tender on white work. Pay $12 per week. Address F. L. Leavitt, Hamilton Woolen Co., Amesbury, Mass.

WANTED—Liquor salesman, by large distillery. Must be acquainted with local. Splendid opportunity for reputable man. H. Spear, 611 W. 114th st., New York.

WANTED—Salesmen and collectors. Apply 103 Central street.

WANTED—A girl for general housework in a boarding house; no cooking. Inquire 432 Central street.

LADY or Girl each town, good pay, spare time; copy names for advertisers; reliable; cash weekly. Stamp for particulars Am. Adv. Bureau, Sanbornville, N. H.

WANTED—Meat Cutters

Don't work for small pay; pass the civil service examination and become a meat inspector; we will prepare you at small expense; results guaranteed; address Box 48, Lawrence, Mass.

GIRLS WANTED

At Once

WORSTED REELERS. APPLY MOORE SPINNING CO., NORTH CHELMSFORD, MASS.

MEN WANTED

to prepare for government positions. 30,000 appointments annually. Start now. Mark position you would like. Address Box 48, Lawrence.

Internal Revenue.
Post Office Clerk.
Post Office Carrier.
Immigrant Inspector.
Department Clerk.
Railway Mail Clerk.

Name .....
Street No. .....
City..... State.....

FOR SALE

FOR SALE—Male stag, came from Maine woods, weighing 200 lbs. Inquire 338 Market st.

FOR SALE—A hand loom weaving business, poultry and squab farm, on a main road and trolley line. About two acres of land, never failing watercress brook, six room cottage, with piazza, basement workshop, poultry and pigeon house. Price $1500. James Aspinall, No. Brookfield, Mass.

FOR SALE—A small upright piano, oak case, price $35 cash; just the piano for children. Call at 110 Merrimack st.

FOR SALE—A lodging house, situated on East Merrimack street. Good location. Reason for selling owner leaving this country. If interested apply at 75 East Merrimack street.

FOR SALE—Light grocery, confectionery, cigars and tobacco store in fine location must be sold this week; sickness the cause; also a good four-room cottage, large henhouse, 500 feet of land on electric 5c fare. $998. J. W. Bruce & Co., 188 Middlesex street.

FOR SALE—Phonograph and 20 records, cheap or exchange for good repeating rifle. Apply at 36 Exeter street.

FOR SALE—Another load of acclimated horses just arrived; workers and drivers, and some of the fastest second-hand speed in Massachusetts. Having sold 20 horses last week is proof we sell them cheap. Cash or credit. Rear 56 Franklin street.

FOR SALE—A well established variety store, with large bakery trade, in good location. For further particulars address S. E., Sun office.

FOR SALE—First prize, blue and black checkers at Boston Show, 1907 and 1908, also first prize, red pile bantams. Apply John Barlow, 141 Cumberland road and Lilley ave.

FOR SALE

PIANO

Rosewood Case in Good Condition

THE JOYCE CO.

Cor. Central and Middle Sts.

FOR SALE

TWO COVERED SQUARE WAGONS

ONE COVERED BUGGY

THREE SHOW CASES

THE JOYCE CO.

Corner Central and Middle Sts.

FOR SALE—Bay Mare

8 years old, weight 1000 lbs., sound and kind. Too light for our business

THE JOYCE CO.

Corner Central and Middle Sts.

Now is the Time

To Put Your Wood in for Winter

I have a good supply of all kinds ready for prompt delivery. Wholesale or retail. A. A. BROWN, 73 Inland st. Tel. 2320.

TO LET

TO LET—To a small family, a five room front tenement on Fletcher street in block facing Common. Apply at 452 Fletcher st.

TO LET—At 67 Fifth street, an upstairs flat of seven rooms, bathroom, wash-room, pantry, set tubs, hot and cold water, open plumbing, steam heat. Inquire at 65.

TO LET—Furnished rooms, also suite of rooms; steam heat and telephone connection. Accommodations for transients. F. W. Grant, 45 Hurd street.

TO LET—Nice 6-room tenement, pantry and bath. Rent $2.25 a week. 31 Tyler st. Apply 15 Appleton st.

TO LET—Two rooms, unfurnished at 2 Jewett avenue near West Sixth street pumping station.

TO LET—Centrally located, airy front room. Good location for right party. Apply at 402 Central st., city.

TO LET—Pleasant, clean, four-room tenement, in very best of condition; good location to neighbors. Geo. E. Brown, 79 Chestnut street.

TO LET—Seven and five room tenements in good repair on South street. Apply 187 Appleton street.

TO LET—Six-room flat at 28 Mead street; bath and pantry; modern improvements. Inquire in the rear 36 Mead street.

TO RENT—Excellent 7-room house in the Highlands; two min. to Stevens street car line; furnace heat, set tubs, pantry, bath, all hardwood floors, cemented cellar, large roomy piazza, gas and electricity. Almost new. $20 a mo. Eugene G. Russell, 407 Middlesex street, near depot.

TO LET—In a nice locality, 5-room tenement, suitable for a small family; rent $7. Apply at 368 Concord street.

TO LET—A good tenement at a low rent at 439 Moody street. Handy to mills, schools and business.

TO LET—An upstairs tenement of four rooms, in good repair, in the rear of 36 Mead street. Apply on premises.

TO LET—4-room flat 78, 73 South st.; 5 and 6-room flats, 471 School st., between Middlesex and Branch sts.; bath, set tubs, etc., $12 per mo. F. M. Barney, 606 Stevens street. Tel. 1455-5.

TO LET—Six room tenement, steam heat, hot and cold water, bath, hardwood floors, cement cellar, just completed. Rent reasonable. Inquire 984 Bridge st.

TO LET—At 1439 Middlesex street, 5-room tenement in two family house; first class condition; $10 per month. Apply John C. Meyer Co., 1436 Middlesex street.

TO LET—Sunny, pleasant, 5-room ten. with bath, part of double house. Cheap rent. Inquire on premises, 51 Sidney street.

Hall To Let

The hall in The Harrington building, 52 Central street, will be vacated December 1st. Inquire at The Sun office.

MISCELLANEOUS

MADAME DUNLAP, trans-medium and card reading, at 3 Jewett avenue, off Jewett street. Hours, 7 to 10, Sunday included.

DETECTIVES—Ray Detective Agency, 160 Boylston street, suites 601-3, Boston, licensed and bonded. Investigations by trained experts anywhere; strictest secrecy. Correspondence confidential. Sundays, 9 to 12.

WHITE SEWING MACHINES are light running, ball bearing; all the latest improvements; durable and reliable. We repair and clean all makes of sewing machines. Give us a call. George White & Son, managers. Tel. 1394.

NEWLY FURNISHED steam heated rooms with table board. Mrs. A. Brennan, 19 John st.

CLIPPERS sharpened, saw filing, key fitting and badges made to order at Harry Gonzales, 123 Gorham street. Tel. 952-2.

LIMBURG, chimney expert. Chimneys swept and repaired. Residence 1179 Bridge st. Telephone 945.

MOTHERS—Bent's Destroyer kills lice on children, and all insects; cures dandruff and itching scalp; prevents falling hair; harmless. 25c only at Falls & Burkinshaw's, 418 Middlesex st.

LADIES—Dr. LaFranco's Compound gives positive relief; powerful combination, used by 200,000 women. Price 25 cents; druggists or by mail. Address La-Franco & Co., Philadelphia, Penn.

FOR SALE

Near Princeton and Middlesex streets, good 7-room house, barn and hennery for 600 hens, lot of fruit, two acres of land. Price only $2300.

Near Mammoth Road, small place of five acres, good house and barn, 1-2 mile from electric cars. Price $900.

Four tenement block in good repair, always rented, pays 15 per cent; 5000 feet of land. Price only $1600.

On Lawrence road, farm of 27 acres of land; 8-room house, large barn and shed. Price $2000.

On Highlands, near Liberty street, good 8-room house with all improvements; large lot of land. Price $2700.

Near Hastings street, 7-room cottage, large lot of land. Price only $1900.

G. L. HUBBARD,

8 Wyman's Exchange

Cor. Merrimack and Central Sts.

A GOOD BLOOD AND NERVE TONIC

Brings health to the invalid, strength to the weak, sleep to the sleepless, energy to the worn-out, and makes rich red blood.

Everybody's system needs toning up at this season of the year. Take DR. PARK'S OIL AND IRON

An honest remedy, compounded of pure and beneficial ingredients. 75c bottle.

F. J. CAMPBELL

PRESCRIPTION DRUGGIST

TOWER'S CORNER DRUG STORE

CENTRAL, COR. MIDDLESEX ST.

OFFICE OF SUPPLY DEPT.

Sealed proposals will be received until 10 a. m. Tuesday, November 3rd, 1908, for furnishing:

30,000 ft. 3-inch spruce, random lengths in kegs of 600 wire spikes.

To be delivered at Lawrence street bridge, at cemetery.

Also proposals to purchase:

700 lbs. lead dross.

5 tons old iron.

POTER A. MACKENZIE, Chief of the Supply Department.

Lowell, Mass., October 30th, 1908.

FLYNN'S STATEMENT

To Honest Voters of the Fifth District

Hon. Joseph J. Flynn, democratic candidate for congress, makes the following statement:

To the Voters of the Fifth Massachusetts Congressional District:

I am a candidate for representative in congress from this district and I ask the support of all good citizens who wish to maintain standards of lecency and honesty in politics. I did not seek the nomination and was induced to run only upon the representation that this district and the commonwealth would stand disgraced before the nation if the voters were not given an opportunity to repudiate the methods by which Congressman Butler Ames procured the democratic nomination.

The manner in which Mr. Ames procured the democratic nomination has been fully disclosed in the press and need not be restated. He was nominated as the result of a plan which was made in secret and executed in defiance of the rights of the democrats of this district. It has been openly charged in the press that he bought the democratic nomination, and it is difficult to account for his nomination by any other means. To the published charges that he bought this nomination he has made no reply, although he has had fo . weeks to do so. I have waited for a denial and as it is now only three days before the election, it is obvious that I am to be deprived of a fair opportunity to criticize his denial, even if it is made at this late hour. An honorable man in these circumstances would have declined a tainted nomination. Instead of adopting this course, Mr. Ames hired counsel to defend his title and summoned twenty-eight witnesses to support his claim. He knew he was not honestly entitled to it, but by every means in his power he defended a nomination which he received from the illegal democratic convention and sought to invalidate the nomination which I procured from the regular democratic convention.

The ballot law commission of the state, an impartial tribunal, composed of two republicans and one democrat, after a two days' hearing, at which Mr. Ames was represented by counsel, repudiated his nomination by the democratic party.

This is the first time in the history of Massachusetts politics that the republican party has suffered by the criticism that one of its candidates had intrigued for the nomination of the opposition party. Many republicans feel keenly the disgrace which has been put upon them, and have declared their preference for me, because they think Mr. Ames is not a fit man to represent the district in congress. They have openly declared that they are unwilling to be represented in congress for two years more by such a man. They protest against the introduction for the first time into Massachusetts politics of the sort of methods which have disgraced other states.

I stand upon my record as a citizen and as a representative and senator in the Massachusetts legislature, and promise, if elected, to faithfully serve the interests of all the people in the district. I will receive the hearty support of my own party and of many republicans who regard honesty in politics as the paramount consideration, and I believe my election will be construed as an indorsement of clean and a repudiation of unclean political methods.

Joseph J. Flynn.

MRS. WM. ASTOR

Well Known Society Leader Dead

NEW YORK, Oct. 31.—Mrs. William Astor, who for thirty years has been regarded as the social leader of New York, died last night of heart disease at her home in Fifth avenue. For nearly four weeks Mrs. Astor, who was 82 years old, has been in a critical condition, owing to the return of an

affection of the heart from which she suffered for a number of years and only her remarkable vitality kept her alive.

Mrs. Orme Wilson, a daughter of Mrs. Astor, has been almost constantly at her mother's bedside for several days and was with her mother when she died. Mrs. Wilson has suffered a nervous break-down as a result of her attendance upon her mother, and is under the care of Dr. Austin Flint, Jr., who is the Astor family physician. Mr. and Mrs. James Lawrence Van Allen, of Newport, were summoned here and they were at the Astor home when Mrs. Astor passed away.

There is not a name in the social register that is so well known from one end of the land to the other as that of Mrs. Astor. Despite her advancing years Mrs. Astor continued to hold her social domination up to a year ago when her failing health compelled her to retire into comparative seclusion. It was in the summer of 1907 that Mrs. Astor's friends learned of her ill-health. While she was abroad last year, her son, Colonel John Jacob Astor, made the announcement that Beechwood, Mr. Astor's summer home at Newport, would not be opened and this led to the knowledge that Mrs. Astor was in poor health.

Word came later from Mrs. Astor while she was in Paris saying that she would open her Newport villa and that she would make the season there one of the gayest in years.

This promise was not kept, however, for when she returned from abroad she broke down in Boston and had to be brought to New York. She had remained at her home here ever since. Four weeks ago the heart trouble returned in a more serious form than ever before and Dr. Austin Flint was in daily attendance upon her. A bulletin was issued yesterday that the society leader had spent a comfortable night, but last night she grew rapidly worse and her relatives were called to the bedside. Mrs. Astor passed peacefully away.

The society functions given and presided over by Mrs. Aster have gone down into history as the most brilliant on record in America. It is said that the ballroom in the mansion on Fifth avenue would accommodate 1000 people. It was Mrs. Astor who established the famous "400," her visiting list being confined to that number of names. In 1905, however, she was said to have "let down the bars" when she invited 1200 persons to one of the most memorable social events ever held in New York. Mrs. Astor received her guests at these gatherings seated in a high backed chair beneath a portrait of herself painted by Carolus Duran. The Astor jewels were worn by Mrs. Astor on these occasions. It is said the Astor emeralds are the finest in the world.

William Astor, who died in Paris in 1892, took little part in the social activities his wife enjoyed. Mrs. Aster was Miss Caroline Schermerhorn, a daughter of Abraham Schermerhorn, a well-to-do merchant. She was married to William Astor on September 23, 1853. John Jacob Astor was their only son. There were four daughters, two of whom, Mrs. Ogilvie Haig, and Mrs. Orme Wilson are now living. The eldest daughter, Miss Emily Astor, who married J. J. Van Allen, died some years ago, as did Miss Helen Astor, who married James Roosevelt-Roosevelt.

FORTUNES SPENT

The Financial End of Baseball

What do Americans spend for base ball in a season? To fix the sum at $17,000 might seem like an exaggeration to some people. That is money enough to buy base ball tickets for the $17,000,000 might seem like an exagger- country, with enough left over to allow one-half of them to see a second game.

Yet this estimate is conservative. It does not cover all the ground. In the $17,000,000 are $3,000,000 for six months of base ball by the 16 clubs in the two great leagues; $10,000,000 or thereabouts, taken by 244 professional nines in the minor leagues, and estimates as near as may be of the money spent by amateurs and men and boys who follow the sport in thousands of parks and open lots.

The $13,000,000 spent at the gates of 38 leagues for games by professional clubs covers every large city and the towns of consequence, with very few exceptions, from the Atlantic to the Pacific.

The total attendance at the National and American league games last year was estimated at 6,136,557 persons, 2,737,793 going to the National and 3,398,764 to the American league games. The 6,136,000 would be enough people to populate Greater New York, Philadelphia and Greater Pittsburg.

The estimate of receipts for these two leagues is based on the general rule that two-thirds of a city game pay 50 cents and over one-third an average of 25 cents. Adopting these figures, the 6,136,557 spectators paid at least $2,356,900. This takes no count of one dollar seats. In the opinion of authorities the extra charge of 50 cents would in a season bring the receipts up to at least $3,000,000.

The popularity of the game in each of the 11 cities where these league games are played is shown by the attendance. There are two teams in Chicago, Boston, St. Louis, Philadelphia, and New York. Each team plays 154 games in a season, lasting a trifle more than six months. One-half of these games the club plays on the home grounds. The following summaries are based on these facts, the attendance in the first five cities being for both leagues:

New York—$83,370; average daily attendance, 5769.

Philadelphia—966,797; average daily attendance, 6213.

Chicago—1,088,857; average daily attendance, 7070.

Boston—639,998; average daily attendance, 4155.

St. Louis—701,945; average daily attendance, 4538.

Pittsburg—319,506; average daily attendance, 4150.

Cincinnati—317,500; average daily attendance, 4123.

Brooklyn—312,500; average daily attendance, 4060.

Cleveland—382,046; average daily attendance, 4961.

Detroit—297,079; average daily attendance, 3858.

Washington—221,929; average daily attendance, 2882.

The people of 34 towns like Kansas City, Louisville, Buffalo and Providence pay $2,370,000 for a season's games by the class A teams of the association of minor leagues. The American association and the Eastern league have receipts averaging $100,000 for each club. The Pacific Coast league averages $65,000 receipts for each club in a season. The Southern league teams average $60,000 a year each.

Class B of this association consists of seven leagues in 54 cities like New Haven, Albany, Utica, Scranton and Springfield, Ill. From these 54 cities come $2,430,000 as a tribute for base ball. This total is based on a conservative estimate of $45,000 as the season's receipts of each club.

The same figures apply to the 45 clubs in seven leagues belonging to class C in the association's list. The games of these teams draw $2,160,000 from cities like Galveston, Savannah, Poughkeepsie and Richmond, Va.

One hundred and fourteen clubs in as many smaller cities from Maine to the Pacific coast form 17 leagues, which complete the minor association's list. Each of these clubs has receipts averaging $30,000 a year.

The balls and bats used by all the leagues—mere matters of detail as they seem to be—mean an outlay of more than $30,000 in a season. The American and National leagues use from 800 to 1000 bats in a year and the best sell at $1 apiece. These 16 clubs also use from 800 to 1000 dozen balls at $12 a dozen. The clubs in the minor leagues require from 2500 to 3000 dozen balls. They use an average of 60 bats each in a season.

More than $1,000,000 a season is spent by the managers of the big league clubs for running expenses. Crack clubs like the Pittsburg, the Chicago and New York teams in the National league cost $65,000 a year. The item of expense runs up to $800,000 for a season or $133,000 a month.

A big professional baseball club costs about $600 a day. This is spent for railroad fares, hotel bills, buses, salaries and ground expenses. At this rate the 16 clubs in the two big leagues cost close to $10,000 a day. In a season of 25 weeks the daily expense account foots up to $1,400,000.

The contract lists in the minor leagues foot up to nearly $200,000. To the salaries is added an allowance of $30 apiece for each player on the league teams for uniforms. For the 320 players in the 16 clubs in the big leagues this item would come to $9600 for the season. A similar allowance for the 4300 players in the minor leagues would swell the tailors' bill of the professional players to $138,600.

When the fans yell at the umpire and agree that he's a "piker," and "no good" they seldom stop to think that these useless luxuries at the big city games are costing them anywhere from $24,000 to $42,000 a season.

It would take all the silver mined in Nevada in a year, or upward of $3,600,000, to pay for the 16 ball parks needed for the National and American league games. The sums tied up in grounds, grand stands and bleachers, of course, vary considerably, so the total amount of capital tied up in the grounds also becomes a matter of general estimate. One of the men best qualified to speak fixed the average value of the National league grounds at $250,000 each, or $2,000,000 for the eight. The American league clubs, he said, belonging as they did to a younger organization, had not had a chance to spend so much money. So the average cost of each of their fields would be more like $200,000 apiece, or a total of $1,600,000.

Despite the hard times" that have been the rule this year, it is believed that the last year's record will be excelled throughout the country. The figures given here, however will not be changed materially.

BOLD BURGLAR

WAS ROUTED BY A BRAVE WOMAN

YONKERS, Oct. 31.—Aroused from sleep by a burglar at her window, Miss Agnes C. Edgar, who lives alone, fought a revolver duel with a masked man early yesterday morning.

The intruder closed his lantern, and in the darkness crawled into the room. A bullet from Miss Edgar's revolver crashed through a window pane and the man replied by firing at her.

Miss Edgar had by this time turned on the electric light, and she stood up face to face with the visitor.

"I'll give you two seconds!" she said. The burglar fled.

100 YEARS OLD

MRS. CAROLINE HUDSON OBSERVED ANNIVERSARY

TEMPLETON, Oct. 31.—Mrs. Caroline (Jones) Hudson celebrated her 100th birthday anniversary at her home here yesterday.

Beside relatives of Mrs. Hudson, Many friends called during the day to pay their respects. Mrs. Hudson was born in Ashburnham, her grandfather, Enos Jones, having been one of the earliest settlers of that town.

Her health remains good and she still retains her faculties in a large degree unimpaired, so that she was able to greet her visitors brightly and intelligently yesterday. Her son, Edmund Hudson, editor of the Hartford Times, was one of her guests.

Stranger Than Fiction

A True Story by the Parents of a Child Cured of Eczema

Lowell, Mass., Oct. 19, 1908.

St. Thomas' Remedy Co., Lowell, Mass

Dear Sirs: When my little boy was about six months old his face began to break out with what we supposed was a teething rash, but it spread so rapidly that we took him to a physician, and he said it was a bad case of eczema, and gave us an ointment for it. We tried it and at first it seemed to improve, then broke out worse than ever. We tried several different ointments, washes, and salves, also different physicians, all the time the little fellow grew worse. His face was one raw running sore,—his hands and his entire body were covered, he wore a cloth mask for months and had to have his hands tied down to his legs to keep him from scratching. His face was the worst, at times it would scab over with scales a quarter of an inch thick, then again it would be all raw with great holes eaten right into the flesh.

We were completely discouraged. We thought his face would be covered with scars if it healed at all, and the poor little fellow suffered such tortures.—We could not begin to tell one-half how horrible it was.

One night while my husband was at work a friend asked him to try St. Thomas' Salve, but we had tried so many things we had no faith in anything, but finally he purchased a box at Falls & Burkinshaw's and put on an application that night. In the morning when we removed the mask we were surprised and delighted to see particles of skin forming, and after every application we put on we could see a decided improvement. At the end of a week we were able to leave the mask off during the day and in three weeks' time we left it off entirely.

When we left his mask of the top of his head was just one solid scab, and his hair was all matted into it. St. Thomas' Salve softened the scab, healed the scalp, and he never lost any of his hair. We certainly consider it a wonderful cure and can never say too much in praise of St. Thomas' Salve. I would as soon think of going without food for breakfast as to be without St. Thomas' Salve in the house.

Yours in praise of and thankfulness for St. Thomas' Salve,

MR. and MRS. WM. T. DAVIS,
21 Sagamore st.,
Lowell, Mass

WHITMORE FREE

The Jury's Verdict Was "Not Guilty"

JERSEY CITY, N. J., Oct. 31.—After being out two hours, the jury in the case of Theodore Whitmore, on trial for the murder of his wife, whose battered body was found on December 26 of last year in a swamp near Harrison, N. J., returned a verdict of not guilty tonight.

Whitmore's defense was an alibi which he was able to establish by a number of witnesses who testified to having seen him in New York at the time of the commission of the crime in New Jersey. Whitmore was much affected by the verdict. As the foreman of the jury made known the decision, he threw his arms around his attorney and effusively kissed him.

LOSS IS $1,000

FIRE MENACED GAS TANKS IN CHARLESTOWN

BOSTON, Oct. 31.—The danger apparent from neighboring gas tanks in the yards of the Charlestown Gas Light company caused the turning in of two alarms from Box 455 at 1 o'clock this morning for a blaze which gutted a portion of the wood-working establishment of Rideout & Co., at 190 Arlington avenue, Charlestown.

The fire broke out in the mill room of the moulding plant, occupying a three-story structure, and the blaze was confined to the lower portion entirely, the greatest damage being done by smoke and water.

The damage is estimated at $1000. The building is owned by Reid Ayer.

If you want help at home or in your business, try The Sun "Want" column.

KID SULLIVAN

Given the Decision Over Harry Sieger

BALTIMORE, Oct. 31.—In a 15-round bout here last night, in which the contestants were gluttons for punishment, Kid Sullivan of Washington was given the decision over Harry Sieger before the Eureka A. C. For five rounds the battle was about even. After this the tide gradually turned in the Washingtonian's favor, and from the 10th round to the finish he had everything his own way.

The men wasted little time in getting together, and from the first tap of the bell swapped punch after punch, Sullivan was playing for the body and Sieger for the face and jaw. Sullivan's best work was at infighting, and he punished Sieger unmercifully over the kidneys. It was these blows that took all the steam out of Sieger and weakened him badly.

In the sixth round both landed rights to the jaw at the same time and both were floored.

WILSON BEATS DOWNEY

NORTH ADAMS, Oct. 31.—The North Adams A. C. had its first carnival in F. M. T. A. hall last night. The chief attraction was the four-round bout between Battling Downey of Adams and Kid Wilson of this city. Wilson had all the best of the battle. There were two good preliminaries between Young Bradley of this city and Kid Ryan of Fall River, Bill Atwood and Tony Portenop, both of this city.

One of the attractions was a wrestling bout between A. T. Lacy and Henry Brooks, both of Adams. The match lasted half an hour, and each man secured a fall. There was a small attendance.

AUTOMOBILE NOTES

Five cars have been added to the starters in the light car race which will precede the grand prize at Savannah, on Thanksgiving day. Two of the five are Bulcks, entered by the Buick Motor company, while the other three are Oldsmobiles.

Entries for both the light car race and for the grand prize will positively close on November 1st and H. T. Clinton, secretary of the contest committee of the Automobile Club of America is busy interviewing manufacturers who wish to enter at the last moment.

Another entry for the big race has also been received by the club, the newcomer being a third Itala.

The Italas which are due to arrive during the coming week are of 115 h. p., having the maximum bore of 155 mms. and a stroke of 160 mms. The third Itala will be driven by Piacenza, his team mates being Henri Fournier and Alexander Cagno.

On the Lorraine of the French line, which left Havre on Saturday last, are Hautvast and Rigal of the Clement-Bayard team and Duray with the big De Dietrich.

Szisz will sail on La Tourraine on the 31st instant, while the three Renault racers will be shipped on the Majestic.

TAFT OR BRYAN?

You will have to decide it for yourself next Tuesday. The popular verdict on the question of the best breakfast cereal made in this country was long ago decided in favor of

SHREDDED WHEAT

The next President will be in favor of Shredded Wheat because both Taft and Bryan are pledged to the enforcement of the National Pure Food Law. Shredded Wheat is the purest, cleanest, most nutritious cereal made. It contains more actual body-building material than meat or eggs or starchy vegetables, is much more easily digested and costs much less.

Heat in Oven Before Serving.

Here's "a hot dish for a cold day" that is nourishing and satisfying. Heat the Biscuit in oven to restore crispness; pour hot milk over it, adding a little cream and a dash of salt. Try this dish for *ten* mornings and you will never eat any other cereal food. Your grocer sells it.

Buy a Piano by Renting it.

We rent pianos, and by agreement apply all paid toward the purchase. This allows ample trial in your home before a decision is made to buy. If you are pleased with the instrument it can be rented till rent accumulates enough for its purchase, 36 or 48 months' time being given to complete the rental purchase. At your request we will mail catalogue with price-list and full information about our rental purchase plan. Send for our bargain list of used pianos.

IVERS & POND Piano Co
116 Boylston St. Boston.

MONUMENTS AND MEMORIALS of all descriptions in granite, marble and bronze. Our manufacturing plant has the most modern power equipment and every labor saving device.

GUMB BROS.,
Cor. Gorham and Anderson Sts.
Near Edson Cemetery.
Telephone 336-3.

MEET ME AT

NOYES & DEWAR CO.

HALLOWE'EN, Oct. 31

WE TAKE PLEASURE IN ANNOUNCING THE OPENING OF OUR NEWLY REMODELED STORE, AND YOU ARE CORDIALLY INVITED TO INSPECT OUR NEW AND UP-TO-DATE STOCK OF MEN'S CLOTHING, FURNISHINGS AND SHOES.

TRY OUR LIBERAL CREDIT SYSTEM AND BE WELL DRESSED. SIGN OF THE RED STAR WITH THE BIG PUMPKIN IN THE WINDOW.

NOYES & DEWAR CO.

157 Middlesex Street

TEACHERS' MEETING

Supt. Whitcomb of Lowell Was Chosen Vice President

BOSTON, Oct. 31.—For more than an hour yesterday afternoon Dr. Geo. E. Vincent of Chicago university talked at an approximate speed of 250 words a minute before the convention of Middlesex County Teachers' association in Tremont temple.

His subject was, "Social Psychology and Education, or Children versus Grownups," and the point which he brought out was that grownup people are really children of a larger growth and that just as grownup people conform to the standards of the groups in which they belong so it is with children.

To understand children one must be a child with them and not look down upon them from the heights of unlieved the kindergarten had done a sympathetic wisdom. He said he be great deal for the training of children and had a very important part in the more recent methods of education.

At the business session which preceded the address the following officers were elected: William C. Bates of Cambridge, president; W. J. Rockwood of Everett, A. K. Whitcomb of Lowell, John S. Emerson of Somerville, W. D. Parkman of Waltham and M. A. Stone of Reading, vice-presidents; F. A. Pitcher of Chelsea, J. H. Carfrey of Wakefield, V. V. Thompson of Ashland, H. B. Doland of Medford and Flora McLaughlin, executive committee; F. Wallace Chase of Newton, secretary and treasurer; C. J. Emerson of Stoneham, auditor.

S. H. Heron of Winchester was elected delegate to the Massachusetts Teachers' association, and Supt. B. C. Gregory of Chelsea was elected delegate to the council of education.

A very pleasing feature of the afternoon was the musical program rendered by the English high school orchestra under the direction of Mr. James A. Beatley.

The morning session was called to order at 9.15 by Pres. Gregory of Chelsea.

In the absence of James L. Hughes, chief inspector of schools in Toronto, the first address in the elementary school section was by Prof. W. S. Munro of Westfield, who spoke on "Mental Work and Mental Fatigue."

Prof. John M. Tyler of Amherst made some very effective remarks in the course of his address on "Brain and Muscle." One special duty he applied to teachers—the duty of laziness. If there is one thing that teachers with an over-burdened conscience should leave undone it is teaching a Sunday school class on Sunday. He said the Sabbath day should be observed as a day of rest. From the heart, he said, springs the issues of life, not from intellect.

The closing address of the morning session was by Dr. A. E. Winship, who spoke very forcefully on "Annuities and Pensions for Teachers." He prefaced his remarks by complimenting the teachers on their very dignified action in the concerted effort to increase their salaries, and then without going into the history of the Teachers' annuity guild, made a strong appeal for its support and indorsement.

"It is true as it is trite," he remarked, "that the teacher makes the school. To accomplish the most and have a wholesome influence in the school it is important that the teacher must have talent, training and tranquility. To insure the last she should have an adequate salary to secure home comforts and be relieved from anxiety concerning the future, the time of disability, without being able to provide for it. When teachers enter the profession they have to face the fact that it is never likely to yield salary sufficient to enable them to save money for their old age. There are 13,000 teachers in Massachusetts and the average salary is $580 a year. It is impossible for them to save an adequate sum to care for themselves when at 55 or 60 they are obliged to retire and their salary ceases.

"In the absence of a state or city pension system public school teachers are obliged to look to the public to help them in establishing a fund by which to pension those of their number who, after honorable service, are compelled by old age or nerve exhaustion to retire. The Teachers' annuity guild is already organized and has many safeguards. Teachers from any part of the state may become members. The guild has a permanent fund of $100,000, but needs half a million in order to provide adequate annuities. And right here is an opportunity for philanthropists who wish to do something practical to encourage the entire teaching force that we may have an increasingly large number of better teachers in our schools and better schools"

In the high school section in Lorimer hall, William Orr, principal of Springfield High school, spoke on "The High School and Practical Subjects."

WOMAN KILLED

Said to Have Been Slain by Husband

MANCHESTER, N. H., Oct. 31.—News has reached here of the killing in Phoenix, Ari., of Mrs. E. B. Knox, formerly Miss Ida Foxhall of this city, who is reported to have been shot by her husband. Miss Foxhall was a prepossessing woman, 42 years old, who had a wide acquaintance in southern New Hampshire. She was a nurse and manicurist, and was a great favorite among those who knew her.

Two years ago she left Manchester and went to California, where she met Elisha E. Knox, who had been living in Fall River, Mass., but who was on the Pacific slope for the benefit of his health. Miss Foxhall was engaged to nurse him, and an attachment sprang up between the patient and his nurse, which on his regaining his health, resulted in their marriage in Phoenix in March. Mr. Knox was cashier of the Phoenix bank and a man considerably older than his wife. It is reported that he went insane, and when in this condition shot and killed his wife last Tuesday.

MILE A MINUTE

AERONAUTS MADE FAST TIME IN GALE

NORTH ADAMS, Oct. 31.—In the most spectacular balloon ascension ever made in this city or in this country, William Van Sleet of New York, pilot of the Pittsfield Aerial Club, accompanied by M. Mennard of Pittsfield, started from the North Adams Aero Park shortly after 3 o'clock yesterday afternoon in a wind that was blowing at the rate of 40 miles an hour.

As soon as the balloon struck the higher air currents it was hurled along at 80 miles an hour, at a height sometimes as much as 6000 feet. Landing was made in Whately, 40 miles away, in 30 minutes from the start.

Once the aeronauts had to throw out ballast to clear the top of Hoosac mountain, and at the time of landing there was some exciting moments. The anchor hooked into trees, took hold of a stone wall and ripped off a part of a barn roof. The rip cord was finally used and the two men came down 75 feet with a rush, being thrown to the ground quite heavily. Both escaped injury.

Fully 40 men were required to hold the balloon in place while the aeronauts were getting in. During the filling of the bag the wind tossed the balloon about to such an extent that the rubber pipes from the valve to the balloon neck were torn and broken three different times.

Van Sleet was urged not to go up, but dismissed the warnings.

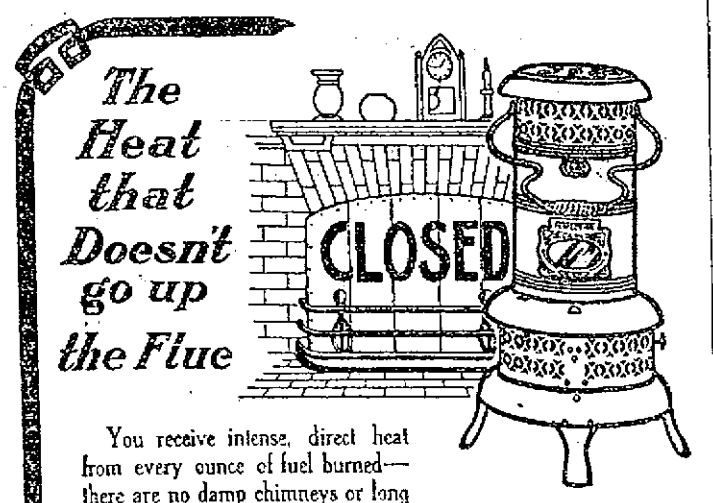

You receive intense, direct heat from every ounce of fuel burned—there are no damp chimneys or long pipes to waste the heat from a

PERFECTION Oil Heater

(Equipped with Smokeless Device)

Carry it from room to room. Turn the wick high or low—no bother—no smoke—no smell—automatic smokeless device prevents. Brass font holds 4 quarts, burns 9 hours. Beautifully finished in nickel or japan. Every heater warranted.

The Rayo Lamp gives a bright, steady light to read by—just what you want for the long evenings. Made of brass, nickel plated—latest improved central draft burner. Every lamp warranted.

If your dealer cannot supply the Perfection Oil Heater or Rayo Lamp write our nearest agency.

STANDARD OIL COMPANY (Incorporated)

IN THE CHURCHES

Preachers and Their Sermon Topics

The following sermon subjects are contained in the church notices for tomorrow:

Advent

Advent: 10.30 a. m., Elder A. E. Hatch, A. M. of Leon, Ia., the blind lecturer will preach on "The Sermon on the Mount." 6.30 p. m., Mr. Hatch will lecture on "The Last Days of Russia."

Baptist

Worthen street: Morning, "Taught by a Burning Bush." Evening, "The Touch of Jesus."

Immanuel: Morning, "Added to the Church Daily." Evening, "Waves Driven With the Wind."

First: 10.30 a. m., (Mr. Tomkinson), "Loyalty." 6.30 p. m., (Mr. Tomkinson) "Saul Consults a Witch," Hallowe'en sermon.

Chelmsford street F. B.: Morning, "Walking With God." Communion service. Evening, "The Mountain of the Enemy."

Branch street: Morning, "Christ and Satan." Evening, "What Profit?"

Fifth street: Morning, "Impressions From the State Convention." Evening, "The Finger of God."

Hadley street F. B.: Morning, "The Leaning Pilgrim." Evening, "Failure at Al."

Christian Science

First Church of Christ, Scientist: 10.45 a. m., "Everlasting Punishment." Testimonial meeting Wednesday at 7.45 p. m.

Congregational

First Trinitarian: 10.30 a. m., (Mr. Kenngott), "A Perfect Man." Lord's Supper. 6.45 p. m., (Mr. Kenngott) illustrated lecture on "The Temples and Tombs of Egypt."

First: 10.30 a. m., "Our Fellowship," communion service. 6.30 p. m., "The Worth of a Boy."

Highland: 10.30 a. m., "Friendship With Christ." 6.30 p. m., communion with address by the pastor.

Pawtucket: 10.30 a. m., "The Hands of Jesus." Communion service. 7 p. m., "Excusers for the Neglect of Religion; the Real Estate Dealer, the Farmer, and the Newly Married Man."

High street: "Children of God." Evening, "Truth and Honesty."

Kirk street: 10.30 a. m., communion. 6.30 p. m., "How to Vote," a sermon on the eve of our national election."

Tewksbury: Morning, "Abiding in Christ." Communion. Evening, "The Supreme Question of the Individual Soul."

Eliot: Morning, "Value of Confession." Communion. 5 p. m., musical vespers "When Music is Worship."

Dracut Center: Morning, Mr. R. M. Harper, of Harvard college, will speak.

Hillside, Dracut: 10.30 a. m., communion topic, "Life Through the Cross." 7 p. m., "Doctrine and Deed."

Collinsville Union Chapel: 3 p. m., Sunday school; 4 p. m., "Doctrine and Deed."

Episcopal

St. John's: 9.30 a. m., corporate communion of Girl's Friendly Society. 10.30 a. m., morning service and holy communion. 6.30 p. m., prayer, service choral and sermon.

St. Anne's: 9 a. m., holy communion; 10.30 a. m., sermon and holy communion; 7 p. m., evening prayer and sermon by Rev. L. W. White of New York; 3 p. m., services at St. Anne's North Billerica.

Methodist

St. Paul's M. E.: 10.30 a. m., reception of members and communion service. 6.30 p. m., "The Empty Room."

Worthen Street M. E.: 10.30 a. m., "A Communion Meditation." Communion service. 5.45 p. m., open air service on front of city hall. 6.30 p. m., "On the King's Business."

Highland M. E.: Morning, communion. Evening. "Religious Narrowness Not Sanctioned by Christ."

Gorham Street P. M.: Morning, communion and reception of members. Evening, "When It Is Well."

Centralville M. E.: 10.30 a. m., special reception and communion service. 6.30 p. m., "The Christian Soldier's Equipment."

Central M. E.: 10.30 a. m. and 6.30 p. m. Evangelistic service conducted by Mr. I. T. Johnson. 2.30 p. m., French Mission services.

Presbyterian

First: Morning, "Present Success of Foreign Missions." Evening, "The Christian Ideal of Religion."

Universalist

First: Morning, "The Sincerity of Jesus." Evening, 7 p. m., "Heaven—What and Where It Is."

Grace: Morning, "A Spinner in the Sun." 6 p. m., Y. P. C. U., noon, communion.

Unitarian

First: Morning, "The Religion of Taft."

Other Churches

Undenominational: Post 185 hall, Wyman's Exchange, 2.30 and 6 p. m.

First Evangelical: Morning, "The True Church." Communion 3 p. m. Union Holiness meeting. 6.30 p. m., "The Two Sorrows."

First Spiritualist: 2.30 and 7 p. m., Mrs. K. R. Stiles of Boston, will speak 12.30 p. m., Lyceum.

SALISBURY FIRE

Was the Work of an Incendiary

AMESBURY, Oct. 30.—That the fire at Salisbury beach last Tuesday morning, which destroyed $75,000 worth of property, was the work of an incendiary is the opinion of not only the police of Amesbury and Salisbury, but of the state police, who have been at work upon the case.

A hearing was held at the second district courtroom here this forenoon before Charles F. Rice, chief fire inspector, and while the police refused to reveal anything further than that several witnesses were heard it was learned later that the investigation was most encouraging from a police point of view.

A wagon was heard to drive on to the beach and off again previous to the fire, and it is upon this clew the officers are at work.

That arrests will soon be made is expected.

LODGE A "BOSS"

Candidate Vahey Gets After the Senator

SPRINGFIELD, Oct. 31.—James H. Vahey, democratic candidate for governor, the principal speaker at a well attended rally in Court Square theatre here last night, launched into a vigorous arraignment of his republican opponent, Lieut.-Gov. Eben S. Draper, and United States Senator Henry Cabot Lodge. Charles A. Earten, Mr. Vahey's colleague; former Senator Wm. P. Hayes of Springfield, Gamaliel Bradford of Boston; President John P. Voight of the Harvard Democratic club and Charles S. Hamlin of Boston also spoke.

Mr. Vahey replied to the allegations of Mr. Draper, concerning the bill to increase the salaries of judges, which Mr. Draper charged Mr. Vahey voted for over his (Draper's) veto. Mr. Vahey declared he voted to pass the bill because he believed that every man is worthy of his hire. Mr. Draper, the speaker continued, has always been a friend of vested interests and never a friend of the general public, and pointed to the fact that J. Otis Wardwell, a well known legislative agent, was on the platform nightly at the republican rallies.

Referring to Senator Lodge, Mr. Vahey declared that the senator was the acknowledged boss of the republican party, that three years ago he told Draper to be governor next year, that he selected Mr. Frothingham this year to succeed Mr. Draper, "and if you let him continue he will select Mr. Joseph Walker in 1911."

Mr. Vahey then renewed his former labor attacks on Mr. Draper.

Before arriving at Springfield Mr. Vahey and several of his companions addressed enthusiastic rallies at Chicopee and Chicopee Falls.

HELD IN $5,000

MAN CHARGED WITH BURNING A HORSE

BOSTON, Oct. 31.—William T. Evans, aged 21, of Arlington street, Chelsea, was before Judge Albert D. Bosson in the Chelsea police court yesterday, charged with burning his horse with intent to defraud an insurance company. Judge Bosson found "probable cause," and Evans was held in $5000 for the November grand jury. Bonds were furnished by Evans' father and F. P. Brennan.

The fire occurred in Feinberg's stable on the night of October 20. Three horses were burned. Two horses were rescued, and one of them, owned by Evans, was found to have its back covered with kerosene. Witnesses as to the condition of the horses, the presence of Evans, and an alleged attempt to insure his horses for more than they were found to be worth having been heard, Judge Bosson declared that he didn't desire any further evidence. He said there was no doubt in his mind that kerosene oil had been used to commit a crime and that there was sufficient evidence to warrant holding Evans.

Crawford Heating Boilers

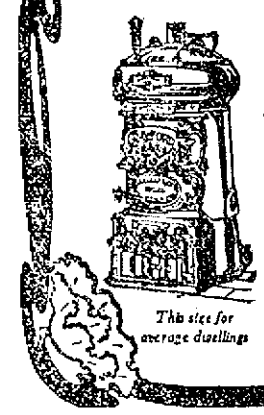

This size for average dwellings

Steam and Hot Water

We have a new and radically improved line of boilers for heating;—doing away with packed joints, sheet iron parts and brick linings.

These new boilers are guaranteed to heat where others fail; to save fuel, to be perfectly controllable—and to save worry, trouble and expense in operating them.

WALKER & PRATT MFG. CO., 31-35 Union St., Boston

Our new booklet, "Warmth, Health and Comfort," is interesting

H. R. BARKER MFG. CO., Lowell Agents

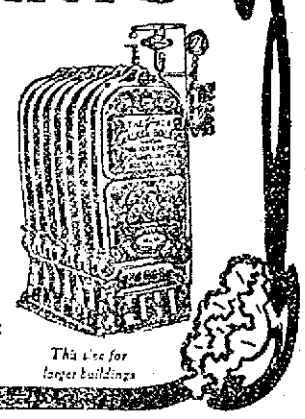

This size for larger buildings

INJURIES FATAL

PROFESSOR KILLED BY FALL DOWN STAIRS

ORONO, Me., Oct. 31.—Prof. Horace M. Estabrook, professor of English at the University of Maine, died at his home here last night as the result of a fall downstairs on Wednesday evening. No one saw the accident, but he is thought to have just left his library.

He was conscious when neighbors helped to pick him up, but soon lapsed into a state of coma, and before the night passed one side had become paralyzed. There was evidently a very severe concussion of the brain, but the physicians hoped for recovery as he was a man of strong physique.

NOT ENGAGED

THEODORE ROOSEVELT, Jr., DENIES A RUMOR

HARTFORD, Conn., Oct. 31.—When interviewed last night after he had returned from his 10½ hours' work in the worsted department of the Hartford carpet company at Thompsonville Theodore Roosevelt, Jr., emphatically denied the report of his engagement to Miss Carrie A. Munn, daughter of Mrs. Charles A. Munn of Scott circle, Washington.

The same rumor had it that Miss Munn's brother, Charles A. Munn, Jr., who was graduated from Harvard in 1901, was engaged to the beautiful Miss Mary Astor Paul, who had the novel debutante party at the Bellevue-Stratford in Philadelphia last winter, at which hundreds of fluttering butterflies were released throughout the ballroom, but young Roosevelt said he knew nothing concerning this affair.

SCORES ROCKEFELLER

Bryan Also Takes Andrew Carnegie to Account

CLEVELAND, O., Oct. 31.—Heaping denunciation of the heads of John D. Rockefeller, Andrew Carnegie, President Roosevelt, and Mr. Taft, his republican opponent, because, as he charged, of the connection or sympathies, with the trusts, William J. Bryan, in this city last night, brought to a close another strenuous day of campaigning. The principal meeting was held in the big Central Armory, while a second audience was addressed at the Gray's Armory. Later the candidate spoke to the street crowds from the balcony of the Hollenden hotel. The enthusiasm was great and Mr. Bryan apparently was at his best. The democratic candidate discussed the democratic platform, laying great stress on the planks relating to the guaranteeing of deposits, publicity of campaign contributions and the trusts. The two latter topics furnished him the texts for his attacks on the financiers, the president and Mr. Taft. The Standard Oil company, and the steel trust, through Messrs. Rockefeller and Carnegie, were credited with furnishing the funds for the republican campaign.

Earlier in the day Mr. Bryan gave out a statement of his views regarding the declarations of the two capitalists that they were supporting the republican candidate and this statement was practically embodied in his speeches here last night. He also emphasized the labor planks of the Denver platform and made an appeal for the laboring men to stand together and support the national democratic ticket if they expected the remedial legislation they desired.

Mrs. Charles K. Coffin of Brooklyn, N. Y., is visiting her mother, Mrs. Teague of Gorham street.

If you want help at home or in your business, try The Sun "Want" column.

Vote for VAHEY and BARTON

Senator Vahey's record in the Senate of Massachusetts has been unequaled in the interests of the people. He Was twice elected in an overwhelmingly Republican district because his neighbors and friends had confidence in him.

He led the fight which destroyed the Shoe Machinery monopoly.

He led the fight which put the Bucket-shop out of business.

He led the fight which prevented the railroad merger.

He voted and worked for the bill giving street railway employes nine hours in eleven.

He voted and worked for the Anti-injunction bill.

He voted and worked for the Employers' Liability bill.

He voted and worked for the, 54-Hour bill for women and children.

His record on moral and labor questions is universally approved by press and public.

He is opposed to government by commission.

He fought the lobby and believes it ought to be abolished.

He is opposed to extravagance in state affairs.

He favors an investigation of the State Departments to find out why our expenses have increased so enormously.

He is opposed to the use of money and corruption in elections.

He is opposed to tax dodging.

He believes that Massachusetts industries should have greater rights than foreign corporations because they help to pay our bills.

He has challenged Mr. Draper to publicly debate these questions. Why has Mr. Draper refused?

Mr. Draper has not dared to meet Mr. Vahey and discuss the issues of this campaign.

Mr. Draper has evaded them and sought to hide himself behind the generous proportions of the Republican presidential candidate.

Democratic State Committee of Massachusetts

JAMES W. SYNAN, Chairman.
THOMAS J. COLLINS, Secretary.

—Advertisement.

DETECTIVES HIRED

To Watch the Fifth District Federal Officials

Anyone Attempting "Pernicious Activity" or the "Barrel" Methods of Two Years Ago Will be Prosecuted to the Full Extent of the Law

Information having been received by Hon. Joseph J. Flynn that certain federal officials would repeat the tactics adopted two years ago of using the "barrel" to assist in the election of Congressman Ames on the day preceding and election day by paying men to vote or to keep away from the polls, the latter made a flying trip to Boston yesterday and engaged the services of several detectives who will spend the remaining few days in Lowell, Lawrence and other sections of the district. Any person caught violating the law whether by "pernicious activity" or by plain bribery will be handled without gloves be he a big federal officer or only a grafting voter. Mr. Flynn wants an honest election and he will prosecute to the full extent of the law any person who is caught violating any law in relation to election.

A dispatch from Lawrence a few days ago boldly stated that Cong. Ames had been in conference with Postmaster Cox of that city relative to the situation in Lawrence which, if true, would seem to make the Lawrence postmaster open to the charge of "pernicious activity."

BUNTING CLUB

Held Annual Meeting and Elected Officers

The annual meeting of the Bunting club (the club that does things) which was held in Post 185, G. A. R. hall, Wyman's Exchange, last night, proved to be the best attended, and most interesting and liveliest meeting ever held in the history of the club.

The reports of Secretary Fred G. Humphriss and Treasurer Joseph Senior were listened to with close attention. The members voted to charge one dollar for entrance fee to all new members, with the yearly dues of one dollar, payable in advance. So hereafter a new member will have to pay two dollars to join the club which will include one year's dues.

The greatest interest centred in the election of officers. The balloting committee was as follows: William Westall, William Dickson, Joseph Ellis, William Shackleton and John Ogden, and the result of the ballot was as follows:

Henry Robertshaw, president; John Crawford, vice president; Frederick G. Humphriss, corresponding secretary; Joseph Senior, treasurer Brook Southam, financial secretary; Wm. Tattersall and Fred Burke, auditors; A. G. Gustafson, Harry Kay, George Williams, Samuel Burt, Joseph Lloyd, Walter Kay, executive board.

The first meeting of the new board will be at the clubhouse Sunday afternoon at 4 o'clock.

HALLOWE'EN PARTY

HELD AT LINCOLN HALL, GORHAM STREET

A very select Hallowe'en party was held at Lincoln hall in Gorham street last night. It was an invitation party and was attended mostly by prominent young people of this city. The college boys were very much in evidence, while guests from out of town were also in prominence.

Special pains had been taken in the decorating of the interior of the hall, and the Middlesex orchestra, which furnished the music during the evening, was entirely hidden from view by a bank of potted plants and other greenery.

In the corner of the hall farthest from the entrance were the matrons seated in a bower of plants and greenery. The matrons were Mrs. P. F. Sullivan, Mrs. Birey of Lawrence, Mrs. Charles Holmes, Mrs. William Coughlin, Mrs. Alexander Rountree, Mrs. John Sullivan and Mrs. John H. Coffey.

Dainty orders informed the guests that a carefully arranged program had been prepared, one calculated to afford a maximum of enjoyment in the time permitted for dancing. On the lower floor punch was served during the evening, while in the intermission a collation was served by Cruickshank.

The grand march started promptly at 8.45 o'clock, there being about 75 couples in line. The march was led by Mr. William O'Brien and Miss Fannie Hutchinson. Next in line were Mr. Joseph Molloy and his sister, Miss Frances Molloy, followed by Mr. Charles Foye and Miss Rena Caswell.

Among the out of town guests present were the following: Mrs. Birey of Lawrence and Miss Bessie Birey; Miss May Quinn of Dorchester; Miss Margaret Ballen of Roxbury; Miss Elizabeth Conley and Miss Fannie Hutchinson of Peabody; Miss May Barry of Salem; Miss Alice Brosnan of Peabody; George Allard of Boston university; Augustus Donovan of Lawrence; Leo Molloy and Arthur McCormack of Holy Cross; David Yule and Waldo Sanborn of Lawrence, and many others.

The affair was largely under the direction of Messrs. John F. Powers, John J. O'Rourke, Joseph A. Molloy, John F. Salmon and William F. O'Brien. William Driscoll and Joseph Jansen assisted as ushers.

BILLY PAPKE

HAS SIGNED TO MEET HUGO KELLY

LOS ANGELES, Cal., Oct. 31.—Billy Papke, middleweight champion of the world, affixed his signature last night to articles calling for a glove contest of twenty-five rounds with Hugo Kelly before the Jeffries club in this city within thirty days. Kelly is certain to agree to the terms, it is said.

PRIZES AWARDED

In the "City Beautiful" Photo Contest

The board of trade has awarded its prizes in the City Beautiful amateur photography contest as follows:

First, Hiram Merrill, 2 Osgood street, subject of photo, "Indian Orchard;" second, Alice E. Manning, 293

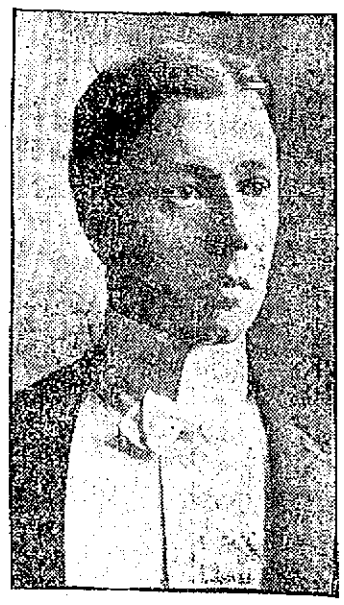

HARVEY B. GREENE.

Stevens street, "Merrimack Mill and Canal;" third, Marie Bartlett, 523 Fletcher street, "Pawtucket Canal."

There were 94 photos entered and they will be exhibited publicly in the near future. In addition to the three prize winners the judges, Rev. C. T. Billings, Miss Mary Robinson, George H. Nelson and Harvey B. Green report many other photographs of great excellence in the collections.

JUDGE HARRIS

Addressed the Jury on Probation

BOSTON, Oct. 31.—Judge Robert O. Harris, a member of the new probation commission, yesterday addressed the retiring jury with which he has been holding the October session of the superior criminal court upon the relations of the probation system to the criminal and the community.

In the course of his remarks Mr. Harris compared some men to certain dogs, saying that as the latter are better off at the end of a chain than running around loose, so the men would be better off in jail all the time.

He described the probation system as the intermediary between the radical tendency to punish and too extravagant a leaning toward mercy, saying in part:

"There are some persons who would not have anybody punished and others who believe that the probation laws have been too lenient. The probation system must be supported by the public as the intermediary between two radical positions."

GREAT CROWD

HEARD THE PROHIBITION CANDIDATES SPEAK

MARION, Ind., Oct. 31.—Before a large crowd last evening Eugene Chafin and Aaron S. Watkins, candidate for president and vice-president on the prohibition ticket, discussed the phases of the campaign from a prohibition view-point.

Mr. Chafin declared the prohibitionists to be the only true Lincoln republicans of the day. He predicted the defeat of the leading parties and a national victory for the prohibitionists in 1912.

The Commonwealth of Massachusetts

OFFICE OF THE SECRETARY

Boston, October 27, 1908.

I certify that the following is a list of all the candidates duly nominated to be voted for in the 7th and 8th Middlesex Senatorial Districts, November 3, 1908.

WILLIAM M. OLIN,
Secretary of the Commonwealth.

1908

Electors of President and Vice President. Mark Once.

BRYAN and KERN, Democratic.

At Large

Richard Olney of Boston.
James E. Cotter of Hyde Park.

By Districts

1. Luke J. Minahan of Pittsfield.
2. Theobald M. Connor of Northampton.
3. John O'Gara of Spencer.
4. Charles A. Babbitt of Fitchburg.
5. Humphrey O'Sullivan of Lowell.
6. William Stopford of Beverly.
7. Dennis H. Tyrrell of Chelsea.
8. Warren T. Morse of Medford.
9. William F. McClellan of Boston.
10. William T. Shea of Quincy.
11. Josiah Quincy of Boston.
12. Jeremiah J. Comba of Milford.
13. John W. Coughlin of Fall River.
14. Charles C. Paine of Barnstable.

CHAFIN and WATKINS, Prohibition.

At Large

Hervey S. Cowell of Ashburnham.
John M. Fisher of Attleboro.

By Districts

1. Wilbur M. Purrington of Williamsburg.
2. Oliver W. Cobb of Easthampton.
3. Chresten Peterson of Worcester.
4. Quincy Adams of Townsend.
5. John B. Lewis, Jr., of Reading.
6. Robert M. Martin of Salem.
7. Jonathan S. Lewis of Stoneham.
8. Alfred A. Wright of Cambridge.
9. Charles E. Eaton of Boston.
10. Moses D. Monroe of Milton.
11. Solon W. Bingham of Boston.
12. Napoleon B. Johnson of Milford.
13. David Morrison of Fall River.
14. Herbert L. Chipman of Sandwich.

DEBS and HANFORD, Socialist.

At Large

Patrick Mahoney of Boston.
Eliot White of Worcester.

By Districts

1. Henry O. Brigham of Westfield.
2. Alva E. Fenton of Springfield.
3. James Cronin of Worcester.
4. Timothy Richardson of Leominster.
5. William E. Sproule of Lowell.
6. John Quincy Adams of Amesbury.
7. Ambrose Miles of Lynn.
8. Clayton S. Hunt of Somerville.
9. Samuel Zorn of Boston.
10. A. Hale Kingsley of Quincy.
11. George W. Galvin of Boston.
12. Michael J. Moore of Newton.
13. William Ohnesorge of New Bedford.
14. George A. Beedem of Brockton.

GILLHAUS and MUNRO, Soc. Labor.

At Large

Thomas F. Brennan of Salem.
Herman Koepke of Pittsfield.

By Districts

1. Henry Noffke of Holyoke.
2. Fredrick A. Nagler of Springfield.
3. Gustave S. Peterson of Worcester.
4. James Hayes of Leominster.
5. Gilbert G. Smith of Lawrence.
6. Jeremiah P. McNally of Salem.
7. Michael J. Quirk of Saugus.
8. Andrew Mortenson of Somerville.
9. Joseph C. Dunnack of Boston.
10. Andreas L. Wallin of Quincy.
11. Patrick Mulligan of Boston.
12. Carl F. Fredriksoh of Hyde Park.
13. Dennis McGoff of New Bedford.
14. Charles H. Tobin of North Attleboro.

HISGEN and GRAVES, Ind. League.

At Large

Michael C. O'Neill of Boston.
William F. Aiken of Greenfield.

By Districts

1. Simon J. Griffin of West Springfield.
2. Charles F. Warner of Northampton.
3. William Crosbie of Worcester.
4. William A. Pierson of Hudson.
5. Michael A. Lee of Lowell.
6. Roland D. Sawyer of Haverhill.
7. George W. Casavant of Saugus.
8. Grenville S. MacFarland of Cambridge.
9. James P. Hayes of Boston.
10. Charles O. Power of Boston.
11. John A. Coulthurst of Boston.
12. Eugene L. Murphy of Norwood.
13. Matthew Hart of New Bedford.
14. Herbert E. Bryant of Kingston.

TAFT and SHERMAN, Republican

At Large

John L. Bates of Boston.
August H. Goetting of Springfield.

By Districts

1. Charles S. Shattuck of Hatfield.
2. Almond Smith of Athol.
3. Frank Hartley of Webster.
4. Allan G. Buttrick of Lancaster.
5. James R. Berwick of Methuen.
6. Ulysses G. Haskell of Beverly.
7. Charles N. Barney of Lynn.
8. John Read of Cambridge.
9. Jerome A. Petitti of Boston.
10. Milton C. Paige of Boston.
11. James N. Thompson of Boston.
12. Jesse S. Wiley of Brookline.
13. Benjamin H. Anthony of New Bedford.
14. Alfred B. Williams of Taunton.

GOVERNOR. Mark One.

James F. Carey of Haverhill, Socialist.
Eben S. Draper of Hopedale, Republican.
Walter J. Hoar of Worcester, Socialist Labor.
William N. Osgood of Lowell, Independence League.
James H. Vahey of Watertown, Democratic.
Willard O. Wylie of Beverly, Prohibition.

LIEUTENANT GOVERNOR. Mark One.

Charles J. Barton of Melrose, Democratic.
Joao Claudino of New Bedford, Socialist Labor.
Louis A. Frothingham of Boston, Republican.
John Hall, Jr., of West Springfield, Socialist.
Robert J. McCartney of Kingston, Independence League.
Frank N. Rand of Haverhill, Prohibition.

SECRETARY. Mark One.

James F. Aylward of Cambridge, Democratic.
Herbert B. Griffin of Boston, Prohibition.
George Nelson of Boston, Socialist Labor.
William M. Olin of Boston, Republican.
Squire E. Putney of Somerville, Socialist.
John F. Williams of Waltham, Independence league.

TREASURER. Mark One.

Charles E. Butterworth of Somerville, Independence League.
Arthur B. Chapin of Holyoke, Republican.
Henry C. Hess of Boston, Socialist Labor.
Charles C. Hitchcock of Ware, Socialist.
Edward Kendall of Cambridge, Prohibition.
Erwin H. Kennedy of Pittsfield, Democratic.

AUDITOR. Mark One.

Frank Bohmbach of Boston, Socialist Labor.
John E. Dempsey of Fall River, Independence League.
George G. Hall of Boston, Socialist.
Wilbur D. Moon of Lynn, Prohibition.
Henry E. Turner of Malden, Republican.
Simeon Viger of Lawrence, Democratic.

ATTORNEY-GENERAL. Mark One.

Henry M. Dean of Hyde Park, Prohibition.
Eliot C. Harding of Tisbury, Socialist Labor.
Dana Malone of Greenfield, Republican.
John McCarty of Abington, Socialist.
Richard J. Talbot of Springfield, Independence League.
John Alden Thayer of Worcester, Democratic.

CONGRESSMAN. Mark One. Fourth District.

John J. Mitchell of Marlboro, Democratic.
Charles Q. Tirrell of Natick, Republican.

CONGRESSMAN. Mark One. Fifth District

Butler Ames of Lowell, Republican.
George Conley of Lowell, Independence League.
Joseph J. Flynn of Lawrence, Democratic Independent Nom. Paper, Democratic.

CONGRESSMAN. Mark One. Seventh District.

George Brickett of Melrose, Democratic.
Clarence L. McIver of Saugus, Independence League.
Ernest W. Roberts of Chelsea, Republican.

COUNCILLOR. Mark One. Sixth District.

Harry H. Hill of Hudson, Independence League.
Seward W. Jones of Newton, Republican.
William J. McCluskey of Lowell, Democratic.

SENATOR. Mark One. Seventh Middlesex District

William H. Brown of Lowell, Independence League.
Isaac E. Graves of Saugus, Democratic.
James Wilson Grimes of Reading, Republican.

REPRESENTATIVES IN GENERAL COURT. Mark Two. Thirteenth Essex District.

Arthur B. Breed of Lynn, Republican.
John S. Cormack of Lynn, Republican.
John A. McAuliffe of Lynn, Democratic.
Daniel J. Moran of Lynn, Democratic.
Morris Stone of Lynn, Socialist.

REPRESENTATIVES IN GENERAL COURT. Mark Two. Fifteenth Essex District.

J. Wesley Brown of Lynn, Socialist.
Washington L. Bryer of Saugus, Independence League.
Robert F. Colson of Saugus, Socialist.
Herbert M. Forristall of Saugus, Democratic.
James A. Halliday of Saugus, Republican.
Charles H. Mansfield of Lynn, Republican.
Michael P. Ward of Lynn, Democratic.

REPRESENTATIVE IN GENERAL COURT. Mark One. Tenth Middlesex District.

Albert Batley of Maynard, Republican.
Reuben A. Derby of Hudson, Republican Independent Nom. Paper.
Timothy J. Keefe of Hudson, Democratic.

REPRESENTATIVE IN GENERAL COURT. Mark One. Eleventh Middlesex District.

James B. Carr of Chelmsford, Socialist.
James E. Smith of Littleton, Democratic.
Elisha D. Stone of Ayer, Republican.

REPRESENTATIVE IN GENERAL COURT. Mark One. Thirteenth Middlesex District.

Alfred L. Cutting of Weston, Republican.
Roger Sherman Hoar of Concord, Democratic.

REPRESENTATIVE IN GENERAL COURT. Mark One. Sixteenth Middlesex District.

Martin F. Conley of Lowell, Democratic.
William Hall of Lowell, Republican.
John O. Pearson of Lowell, Independence League.

REPRESENTATIVE IN GENERAL COURT. Mark One. Nineteenth Middlesex District.

Albert C. Blaisdell of Tewksbury, Republican.
Thomas S. Cuff of Lowell, Democrat.
Thomas O'Regan of Lowell, Independence League.

REPRESENTATIVES IN GENERAL COURT. Mark Two. Twentieth Middlesex District.

George L. Flint of Reading, Democratic.
James W. Killam, of Reading, Republican.
Thomas W. Pollock of Burlington, Independent. Democratic.
Fred F. Walker of Burlington, Republican.

COUNTY COMMISSIONER. Mark One. Essex County.

Granville A. Kelly of Haverhill, Socialist.
Sidney P. Kenyon of Lynn, Democratic.
Moody Kimball of Newburyport, Republican.

COUNTY COMMISSIONER. Mark One. Middlesex County.

Edward Gallagher of Lowell, Democratic.
Levi S. Gould of Melrose, Republican.
Charles F. Walcott of Concord, Independence League.

COUNTY COMMISSIONER. Mark One. Middlesex County. (To fill vacancy.)

George R. Duren of Carlisle, Democratic.
Andrew W. Jones of Cambridge, Independence League.
Charles H. Richardson of Lowell, Republican.

REGISTER OF PROBATE AND INSOLVENCY. Mark One. Essex County.

Frank E. Hale of Merrimac, Socialist.
Jeremiah T. Mahoney of Salem, Democratic. Republican.

REGISTER OF PROBATE AND INSOLVENCY. Mark One. Middlesex County.

John F. Holland of Winchester, Democratic.
William E. Rogers of Wakefield, Republican.
Roswell C. Ross of Newton, Independence League.

ASSOCIATE COMMISSIONER. Mark One. Essex County. (To fill vacancy.)

George C. Doucet of Lawrence, Democratic.
John W. Lovett of Beverly, Republican.

ASSOCIATE COMMISSIONER. Mark One. Middlesex County. (To fill vacancy.)

James F. McCarthy, Jr., of Lowell, Democratic.
Alfred W. Parnell of Waltham, Independence League.
Frank A. Patch of Littleton, Republican.

Eighth Middlesex Senatorial District 1908

Electors of President and Vice President. Mark Once.

BRYAN and KERN, Democratic.

At Large

Richard Olney of Boston.
James E. Cotter of Hyde Park.

By Districts

1. Luke J. Minahan of Pittsfield.
2. Theobald M. Connor of Northampton.
3. John O'Gara of Spencer.
4. Charles A. Babbitt of Fitchburg.
5. Humphrey O'Sullivan of Lowell.
6. William Stopford of Beverly.
7. Dennis H. Tyrrell of Chelsea.
8. Warren T. Morse of Medford.
9. William F. McClellan of Boston.
10. William T. Shea of Quincy.
11. Josiah Quincy of Boston.
12. Jeremiah J. Comba of Milford.
13. John W. Coughlin of Fall River.
14. Charles C. Paine of Barnstable.

CHAFIN and WATKINS, Prohibition.

At Large

Hervey S. Cowell of Ashburnham.
John M. Fisher of Attleboro.

By Districts

1. Wilbur M. Purrington of Williamsburg.
2. Oliver W. Cobb of Easthampton.
3. Chresten Peterson of Worcester.
4. Quincy Adams of Townsend.
5. John B. Lewis, Jr., of Reading.
6. Robert M. Martin of Salem.
7. Jonathan S. Lewis of Stoneham.
8. Alfred A. Wright of Cambridge.
9. Charles E. Eaton of Boston.
10. Moses D. Monroe of Milton.
11. Solon W. Bingham of Boston.
12. Napoleon B. Johnson of Milford.
13. David Morrison of Fall River.
14. Herbert L. Chipman of Sandwich.

DEBS and HANFORD, Socialist.

At Large

Patrick Mahoney of Boston.
Eliot White of Worcester.

By Districts

1. Henry O. Brigham of Westfield.
2. Alva E. Fenton of Springfield.
3. James Cronin of Worcester.
4. Timothy Richardson of Leominster.
5. William E. Sproule of Lowell.
6. John Quincy Adams of Amesbury.
7. Ambrose Miles of Lynn.
8. Clayton S. Hunt of Somerville.
9. Samuel Zorn of Boston.
10. A. Hale Kingsley of Quincy.
11. George W. Galvin of Boston.
12. Michael J. Moore of Newton.
13. William Ohnesorge of New Bedford.
14. George A. Beedem of Brockton.

GILLHAUS and MUNRO, Soc. Labor.

At Large

Thomas F. Brennan of Salem.
Herman Koepke of Pittsfield.

By Districts

1. Henry Noffke of Holyoke.
2. Fredrick A. Nagler of Springfield.
3. Gustave S. Peterson of Worcester.
4. James Hayes of Leominster.
5. Gilbert G. Smith of Lawrence.
6. Jeremiah P. McNally of Salem.
7. Michael J. Quirk of Saugus.
8. Andrew Mortenson of Somerville.
9. Joseph C. Dunnack of Boston.
10. Andreas L. Wallin of Quincy.
11. Patrick Mulligan of Boston.
12. Carl F. Fredrikson of Hyde Park.
13. Dennis McGoff of New Bedford.
14. Charles H. Tobin of North Attleboro.

HISGEN and GRAVES, Ind. League.

At Large

Michael C. O'Neill of Boston.
William F. Aiken of Greenfield.

By Districts

1. Simon J. Griffin of West Springfield.
2. Charles F. Warner of Northampton.
3. William Crosbie of Worcester.
4. William A. Pierson of Hudson.
5. Michael A. Lee of Lowell.
6. Roland D. Sawyer of Haverhill.
7. George W. Casavant of Saugus.
8. Grenville S. MacFarland of Cambridge.
9. James P. Hayes of Boston.
10. Charles O. Power of Boston.
11. John A. Coulthurst of Boston.
12. Eugene L. Murphy of Norwood.
13. Matthew Hart of New Bedford.
14. Herbert E. Bryant of Kingston.

TAFT and SHERMAN, Republican

At Large

John L. Bates of Boston.
August H. Goetting of Springfield.

By Districts

1. Charles S. Shattuck of Hatfield.
2. Almond Smith of Athol.
3. Frank Hartley of Webster.
4. Allan G. Buttrick of Lancaster.
5. James R. Berwick of Methuen.
6. Ulysses G. Haskell of Beverly.
7. Charles N. Barney of Lynn.
8. John Read of Cambridge.
9. Jerome A. Petitti of Boston.
10. Milton C. Paige of Boston.
11. James N. Thompson of Boston.
12. Jesse S. Wiley of Brookline.
13. Benjamin H. Anthony of New Bedford.
14. Alfred B. Williams of Taunton.

GOVERNOR. Mark One.

James F. Carey of Haverhill, Socialist.
Eben S. Draper of Hopedale, Republican.
Walter J. Hoar of Worcester, Socialist Labor.
William N. Osgood of Lowell, Independence League.
James H. Vahey of Watertown, Democratic.
Willard O. Wylie of Beverly, Prohibition.

LIEUTENANT GOVERNOR. Mark One.

Charles J. Barton of Melrose, Democratic.
Joao Claudino of New Bedford, Socialist Labor.
Louis A. Frothingham of Boston, Republican.
John Hall, Jr., of West Springfield, Socialist.
Robert J. McCartney of Kingston, Independence League.
Frank N. Rand of Haverhill, Prohibition.

SECRETARY. Mark One.

James F. Aylward of Cambridge, Democratic.
Herbert B. Griffin of Boston, Prohibition.
George Nelson of Boston, Socialist Labor.
William M. Olin of Boston, Republican.
Squire E. Putney of Somerville, Socialist.
John F. Williams of Waltham, Independence League.

TREASURER. Mark One.

Charles E. Butterworth of Somerville, Independence League.
Arthur B. Chapin of Holyoke, Republican.
Henry C. Hess of Boston, Socialist Labor.
Charles C. Hitchcock of Ware, Socialist.
Edward Kendall of Cambridge, Prohibition.
Erwin H. Kennedy of Pittsfield, Democratic.

AUDITOR. Mark One.

Frank Bohmbach of Boston, Socialist Labor.
John E. Dempsey of Fall River, Independence League.
George G. Hall of Boston, Socialist.
Wilbur D. Moon of Lynn, Prohibition.
Henry E. Turner of Malden, Republican.
Simeon Viger of Lawrence, Democratic.

ATTORNEY GENERAL. Mark One.

Henry M. Dean of Hyde Park, Prohibition.
Eliot C. Harding of Tisbury, Socialist Labor.
Dana Malone of Greenfield, Republican.
John McCarty of Abington, Socialist.
Richard J. Talbot of Springfield, Independence League.
John Alden Thayer of Worcester, Democratic.

CONGRESSMAN. Mark One. Fourth District.

John J. Mitchell of Marlboro, Democratic.
Charles Q. Tirrell of Natick, Republican.

CONGRESSMAN. Mark One. Fifth District

Butler Ames of Lowell, Republican.
George Conley of Lowell, Independence League.
Joseph J. Flynn of Lawrence, Democratic Independent Nom. Paper, Democratic.

COUNCILLOR. Mark One. Sixth District

Harry H. Hill of Hudson, Independence League.
Seward W. Jones of Newton, Republican.
William J. McCluskey of Lowell, Democratic.

SENATOR. Mark One. Eighth Middlesex District.

William J. Carroll of Lowell, Socialist.
Hugh Gallagher of Lowell, Independence League.
Joseph H. Hibbard of Lowell, Republican.
James E. O'Donnell of Lowell, Democratic.

REPRESENTATIVE IN GENERAL COURT. Mark One. Eleventh Middlesex District

James B. Carr of Chelmsford, Socialist.
James E. Smith of Littleton, Democratic.
Elisha D. Stone of Ayer, Republican.

REPRESENTATIVE IN GENERAL COURT. Mark One Twelfth Middlesex District.

John C. Duprey of Groton, Socialist.
Henry J. Tolles of Dunstable, Democratic.
George A. Wilder of Townsend, Republican.

REPRESENTATIVE IN GENERAL COURT. Mark One. Fourteenth Middlesex District.

John William Burt of Lowell, Independence League.
John P. Farley of Lowell, Democratic.
Edwin M. Kittredge of Lowell, Republican.

REPRESENTATIVE IN GENERAL COURT. Mark One. Fifteenth Middlesex District.

Nicholas B. Dunfey of Lowell, Republican.
Robert Hartley of Lowell, Independence League.
John F. Meehan of Lowell, Democratic.

REPRESENTATIVE IN GENERAL COURT. Mark One. Sixteenth Middlesex District.

Martin F. Conley of Lowell, Democratic.
William Hall of Lowell, Republican.
John O. Pearson of Lowell, Independence League.

REPRESENTATIVES IN GENERAL COURT. Mark Two. Seventeenth Middlesex District.

Erson B. Barlow of Lowell, Republican.
Frank M. Bell of Lowell, Independence League.
John G. Gordon of Lowell, Democratic.
Hercule A. Toupin of Lowell, Democratic.
Charles F. Varnum of Lowell, Republican.
William Zimmer of Lowell, Independence League.

REPRESENTATIVE IN GENERAL COURT. Mark One. Eighteenth Middlesex District.

Frank Burgess of Lowell, Socialist.
Hamlet S. Greenwood of Lowell, Republican.
Joseph McDonald of Lowell, Independence League.
Wesley Sawyer of Lowell, Democratic.

COUNTY COMMISSIONER. Mark One. Middlesex County

Edward Gallagher of Lowell, Democratic.
Levi S. Gould of Melrose, Republican.
Charles F. Walcott of Concord, Independence League.

COUNTY COMMISSIONER. Mark One Middlesex County. (To fill vacancy.)

George R. Duren of Carlisle, Democratic.
Andrew W. Jones of Cambridge, Independence League.
Charles H. Richardson of Lowell, Republican.

REGISTER OF PROBATE AND INSOLVENCY. Mark One. Middlesex County.

John F. Holland of Winchester, Democratic.
William E. Rogers of Wakefield, Republican.
Roswell C. Ross of Newton, Independence League.

ASSOCIATE COMMISSIONER. Mark One. Middlesex County (To fill vacancy).

James F. McCarthy, Jr., of Lowell, Democratic.
Alfred W. Parnell of Waltham, Independence League.
Frank A. Patch of Littleton, Republican.

Be Prepared
—FOR—
Cold Weather
Galvanized
COAL HODS
ASH CANS
Several Styles and Prices
ROTARY AND AUTOMATIC
ASH SIFTERS
HAND ASH SIFTERS
BARTLETT & DOW
216 Central Street

Steamship Tickets
To and from Great Britain, Ireland and all parts of Europe, on the Cunard, White Star and all the leading lines.
AT MURPHY'S AGENCY,
18 Appleton St., opp. Postoffice.
Money orders and drafts sold, payable in all parts of Europe, for any amount.

$ SAVED IS $ MADE
Your can experience same at
Louis Price's JEWELRY STORE
14 PRESCOTT STREET
I guarantee a saving on all work and purchases.

DWYER & CO.
Painters and Decorators and Paper Hangers.
Estimates on all kinds of jobs, large or small, at 47 Andover street.

ST. THOMAS' SALVE
—FOR—
Piles, Old Sores and Skin Diseases
—FOR SALE—
At All Up-to-Date Drug Stores
THIRTY-FIVE CENTS.

Wall Paper
—AT—
97 APPLETON ST.

ELECTRIC and COMBINATION FIXTURES
At Manufacturer's Prices
—AT—
DERBY & MORSE'S
64 Middle Street, Lowell, Mass.

JAMES E. O'DONNELL
Attorney-at-Law
Hildreth Building Lowell, Mass.

Fresh Clams Every Day
At the Lowell Inn. Fresh fish direct from the Boston wharves. Lobsters fresh from the traps. Meats fresh and wholesome. Call and see us. LOWELL INN, busiest place in Central street.

If you want help at home or in your business, try The Sun "Want" column.

ADVANCE OF THE DIRECTOIRE CRAZE IN PARIS

PARIS, Oct. 17.—Where two or three women are gathered together these days one's ear is unfailingly sure to catch these sentences: "Hips! Why, my innocent one, we have forgotten that such anatomical excrescences ever existed! My dear, believe me, no self respecting woman nowadays would even own up to possessing them, and you'll not breathe it if I tell you that I lost mine with that reducing arrangement. What is it? Meet me at the tea room tomorrow afternoon at half past 5 and I'll tell you where to get one." "The new fashion lines? They're adorable. What do you care if some brute of a man has likened the smart silhouette of a sheath skirt and a big hat to a walking stick under an umbrella?"

Sarah Bernhardt and a few other Frenchwomen who positively ooze art from their finger tips have always appreciated the fact that the line and not the curve was the thing to be "on to" sartorially. And directoire? Well, when it's not the word directoire that drops from feminine lips it's bound to be incroyable or empire. Now, what do all these interchangeable terms mean to the woman who doesn't know everything modish. As a matter of fact, directoire used in connection with fashion is a very comprehensive word. Historically you all know that the new government that superseded the old French monarchy at the end of the eighteenth century was called directoire, or the directory. The dress worn during this period by the men was alluded to as incroyable. The distinguishing characteristics of this were the long tailed coat cut off squarely and abruptly above the waist line in front, with long sleeves, great deep cuffs, enormous revers and pocket flaps, all much bebuttoned. The woman's dress of the same time—the merveilleuse—was the scant, clinging, swathing style. During the directoire period Roman and Greek philosophy became the cult of cultured men and women, and it was only natural that they should model their wearing apparel on classic lines. So you see that the original directoire was born of the Greek and adapted to the requirementts of the closing of the eighteenth century, and the directoire of the twentieth century is the revival of that of 200 years ago, with merely sufficient amendment to suit our "present day" needs. The features of this period most prominently to the fore just now are scant skirts en train, with high waistband, small sleeves, close fitting and long, collars high, pocket flaps, large revers exaggerated and buttons numerous. All these points may be seen in a single costume or one or any of them may appear individually.

The empire style is an evolution of the directoire even as the directoire merged into the empire. The chief difference between the two styles lies in the greater fullness of the empire. Now, my dear readers, since I have dug up all this information for your benefit I pass it on for all it is worth. Probably some time you may be able to speak as one with authority concerning this weighty subject and thereby create quite a superior impression on the minds of your public.

Nobody Looks Short or Fat Nowadays.

"All the women seem to grow taller and taller" was the comment of a masculine critic who had been absent from Paris for several years. There is something almost uncanny about it, but nobody looks short or fat these days. What has become of the variety of feminine answering to these unflattering proportions? By some magic means women have all become thinner, hips and chests have miraculously disappeared, and the elongated limb would seem to be as simple of attainment as the profusion of curls. Of course the dress of the present moment assists that illusion, and it is quite amazing how women have adapted their figures to the requirements of fashion. A small waist is quite a thing of the past, though a slender waist is obligatory. The outline now approved by the powers who rule our fashion is curiously natural. It conveys the impression that the corset has been laid aside and that in its place a wide and very cleverly shaped band of elastic has been arranged to mold the bust and hips. No suspicion of "pinching in" is admitted, and, although the waist line still remains high, it does not seem unduly empire.

The worst of this new outline of figure is that it imposes great difficulties on women who are inclined to be stout, for it is essential that bust and hips should seem perfectly in proportion. When the straight fronted corset of a few months ago was skillfully adjusted the hips were reduced to a minimum, and although the waist line was arranged at a highly unnatural angle the wearer of the corset was able to rejoice in the certainty that she looked as flat as a pancake below the waist. Now the average woman begins to have extraordinarly long legs, a moderate bust, and the difficulty is with the "pancake." Seriously speaking, the change in the general outline of the feminine figure is very great, and we shall have to study our figures carefully besides taking counsel with our corsetiere.

The great French dressmakers have wrought this radical change in figure and clothes with malice prepense and with the idea, too, of recouping their fallen fortunes consequent upon the financial depression which spread broadcast over the land last fall. American women are the most extravagant patrons at these smart establishments of the gay capital, and it was discouraging to modistes when word was cabled across the Atlantic by paterfamilias to the women of his family, "Do without all finery." Madame and her daughters naturally had a goodly supply of costumes when the order came, and these they continued to wear, with a few necessary frocks purchased last spring and summer.

Now that finance has regained its equipoise to a great extent, Monsieur le Couturier thought it high time to make the clothes of yesterday impossible, so he evolved the present revived styles to preclude this calamity beyond a doubt. And one must congratulate him upon the success of his venture.

In Manila only the women belonging to high class Filipino families are allowed to wear trains, and it looks this season that for women not of the carriage and motor class these fascinating, little, pointed, snaky appendages to the new frocks are also going to be taboo. Unless the dressmakers succeed in turning out empire and directoire costumes of short or touch length great will be the distress in the land of fashion, and if Dame Fashion insists upon frocks that fasten heaven knows where and sleeves that button from over the hands to top of shoulder and so skin tight that the services of a maid are required to adjust them, why, there's going to be trouble all along the line of modes. The large hats are accused of producing intense headaches and in extreme cases spinal meningitis, and the neck ruffs sore throats, so there is going to be "no health in us." But the big hat is going to die of overpopularity. The dressmaker's apprentice and the girl from the magasin are slowly, by their adoption of the enormous chapeau, dooming it for women of the haute mode. A moderate sized hat is even this early in the season the shape that is considered in the best taste. Swanskin is a material new to millinery artists, but one of the most attractive hats I have seen lately had a crown of white swanskin and a brim of black velvet.

Black ostrich plumes supplied the trimming. For evening and reception wear there are large hats of ribbed white silk with tall crowns surrounded with ostrich feathers that are very smart. Coquettishly tucked among the feathers at the back of the chapeau is an exquisite La France rose that adds a charming note of color to an otherwise characterless creation. Among the very new shapes is the Marie Louise, a huge affair trimmed in front with an enormous rose and its self colored foliage. You would question my veracity should I mention the exact dimensions of this rose. Suffice it to say that this floral garniture is sufficient adornment for the large shape.

Absurd looking disks of silk, satin and velvet are plastered hit or miss fashion on wings that trim many of the stunning all round hats of the winter. These geometrical designs have a very amateurish effect, and there seems to be no good reason except caprice for their being included in the scheme of things. Extremely tailor made and natty are the large, stiff felt hats that are apparently sans crown save for a slight elevation that serves as a foundation for a large, flat chou of handsome ribbon. A curled quill starts from the chou and hangs out over the brim at an aggressive angle a little toward the back of the hat.

One of the small hats evidently coming into favor is an envelope toque copied from the head coverings worn by women of the eighteenth century over their nightcaps when they were too lazy to have their hair dressed before going for their morning walk. This toque has a wide crown of satin somewhat oval in shape and rising in the middle. Round it is a band of fur. The toque is worn well down on the head. An American woman of much chic was seen with one of these toques on the other day in the Place Vendome. Her gown was a short tailor made of navy blue serge, and she wore black and tan boots with the highest heels I have ever seen. These high heeled boots are likely to be only too popular this winter with the short, skimpy skirts now in fashion. For driving or for home wear they are more or less harmless, but nothing will persuade me to praise them for walking. They are neither safe nor becoming, and they make the prettiest foot in the world look like the hoof of the wicked one. To come back to hats, a Parisian milliner talking about them yesterday said that American women economized too much on their hats. A Frenchwoman never wears a mussy, amateurish hat, while American women spend extravagant sums on their gowns and suits and too little on accessories, of which the hat is the mainspring.

CATHERINE TALBOT.

A Woman's View of Some Matters Strictly Feminine

A NERVOUS woman should never have the care of children. There are plenty of things for which she is fitted. She is a success in the world of arts or of business where her untiring energy and activity count, but there are two things she can't do without injuring her health—one is to sew, and the other other is to superintend a nursery.

She is a wise woman if she hires other people better fitted than she is to undertake these occupations. If necessary she can earn the money to hire them by doing some work she is suited for.

You can say what you want, it is being a round peg in a square hole which makes most of the unhappy people in this world.

[illegible] thing, and work agrees [illegible], but it must be life under conditions suited to one's [illegible]its and work which we can [illegible]mpathy with, because otherwise we can neither understand nor do it.

Most Too Sympathetic.

There is such a thing as being too kind hearted toward animals. A charming woman I know is becoming very unpopular as a walking companion. She persists in stopping to pet every dog in the street. She causes the arrest of innumerable drivers on the ground that they are cruel to their horses, and she stops and inspects harnesses and bits until you hope and pray that she will move on before any larger crowd collects.

She stops and inspects harnesses.

The same woman has an old dog on her country place, and the poor creature is so blind and decrepit it makes your heart ache to look at him. She won't have him put out of his misery. She says she hasn't the heart to do so. He has lost the use of his hind legs, and they drag helplessly behind him. So what do you suppose she did?

She had a little wicker arrangement on wheels made to fit his hindquarters. This was strapped to him, and now he propels himself quite gayly all over the place.

It is the most comical sight possible to see him chasing another dog, the two good paws and the wheels flying through a cloud of dust.

Fully Emancipated.

Advocates of woman's rights will be glad to hear that no woman need be shy or shrinking any more, not even a bride. Recently a young woman refused to allow any one to give her away.

She marched proudly up the church aisle all by her lonely. Her long veil streamed over a stiff, white satin gown made in the newest, most aggressive style, and her face showed complacently over the rim of the newest chiffon neck ruche. She strode right along and placed her hand without the slightest hesitation in that of the waiting groom, who showed all the embarrassment there was on that occasion.

How's that for marriage a la mode?

Not Exactly Patriotism.

Things are not always what they seem.

Some friends of mine have taken a new house. It is being renovated, and the other day the husband went over to see how the painters were getting along. He found them busily at work with the windows all open, and out of one of them was flying a small American flag.

Touched by such patriotism among men not American born, he asked in what honor the flag was out, as he didn't seem to remember any holiday, and this was the answer he received:

"S-sh, boss, dat ain't fer no holiday! Ve puts out der flag ven ve vants beer!"

Five minutes afterward the national emblem was hauled in.

The Point of View.

There is a great deal of talk just now about the American wife. Foreigners claim she is starving for romance, and that is why she is so eager to meet the European gentleman of leisure and culture who understands her sex thoroughly and knows how to keep her interested.

Starving for romance.

Yes, it is true that the American husband is often a poor companion. He falls asleep when he gets home and cares about nothing but business.

There is another side to the medal, however. What about the American wife?

Is she a success—as a wife? Judged from the point of view of other nations, she is not.

Her first and greatest fault is that she is not domestic in her tastes.

The young American matron loves to be on the go all the time. Her social and her outdoor life fill her mind almost to the exclusion of her household duties. She cannot bear to be left alone. She is mad about dress, and her physical appearance takes precedence over her mental development.

Where nine out [illegible] European wives read books an[illegible]ultivate their minds the same percentage of American womanhood is at the dressmaker's preening itself before a mirror, planning and scheming more gorgeous costumes than it can afford.

Physically we are overdeveloped and mentally we are undeveloped, say foreigners. I wonder if they are right.

They don't mean that we are stupid, because, on the contrary, we are very bright naturally. The trouble is we frivol our lives away and don't increase that natural gift in a way that is worth while.

How to Be Appreciated.

If there is one thing a man appreciates it is a woman who is not trying to appropriate him. If girls who are anxious for proposals would realize this they would get them oftener. A man often enjoys just being friends with a girl.

He calls on her and takes her to the theater without any more serious thought in his mind than the pleasure of the moment. If she accepts his little attentions in exactly the same spirit and is just a good chum she is a wise girl and will often win in the end love she never would have gained if she had tried to get it.

"I can't bear a sentimental girl or one who is forever bringing the conversation down to the personal element. A bright man said to me recently: "If I want the dialogue to reach the stage I can manage to bring it there myself. To tell you the truth, I admire much more the girl who holds me at arm's length and keeps me off from such subjects no matter how badly I want to get to them."

"Ven ve vants beer."

Young ladies, take notice!

An Economical Hint.

Before I close I want to give you an economical hint which is not connected with flirtations, husbands or anything heretofore dealt with.

It concerns neck ruches. The wide ones are quite expensive, but you will save money if you buy them of net, and then they can be washed and ironed or simply smoothed through the fingers while still damp, and they will practically last forever.

Kate Clyde

New York.

A PRIMA DONNA WHO HAS CAPTIVATED A PRINCE.

Mary Garden, the Scottish-American singer who was the chief attraction at the Manhattan Opera House, New York, last season and who will sing again in this country in November, has been sought in marriage by Prince Mavrocordato, a wealthy Levantine residing in Paris. Miss Garden has not yet made up her mind, but she will permit her suitor to come to America in January to learn his fate.

AN ACTRESS WHO IS INCLINED TO BE CRITICAL.

Miss Ethel Barrymore is an American actress [illegible] ably known in society [illegible] both in this country [illegible] cently she has been [illegible] are brainless. Miss [illegible] created a sensation.

NOVEL BUCKLES

One of the new hats shows a very large, quaint buckle composed of the pearly scales of the tarpon, overlapping each other, and looking well on a charming pearly gray stretched satin with a beautiful mount of green, gray and white plumes. Another buckle on a laurel green velvet toque is of laurel berries in several shades of dark red packed closely in rows. A third is formed of sealing wax cleverly manipulated in artistic coloring, with dashes of gold and silver and barbaric stones in rococo fashion. These buckles are newer and give wider scope [illegible] the wax hatpins.

TRAINS TO AND FROM BOSTON

SOUTHERN DIV.

To Boston. Lve.	To Boston. Arr.	From Boston. Lve.	From Boston. Arr.
5.46	6.50	6.30	7.26
a6.27	7.41	7.53	8.55
a6.44	7.53	8.15	9.01
6.49	7.30	9.00	9.39
7.01	8.00	10.00	10.37
7.22	8.05	10.21	11.34
a7.31	8.50	11.30	12.07
7.44	8.33	12.00	12.56
8.58	9.40	1.00	1.37
10.27	10.35	2.00	3.02
9.38	10.19	3.00	3.37
10.45	11.40	b3.51	5.02
11.38	12.20	a4.14	5.30
12.12	1.00	5.00	5.37
1.46	2.30	b5.21	6.23
2.41	3.33	5.38	6.28
3.07	4.40	b5.51	7.05
4.28	5.30	a6.14	7.30
5.20	6.15	7.30	8.08
6.10	7.19	8.30	9.08
6.28	7.10	10.30	11.34
7.53	8.35	11.20	12.16

WESTERN DIV.

To Boston. Lve.	To Boston. Arr.	From Boston. Lve.	From Boston. Arr.
6.50	7.55	a7.00	8.10
8.04	8.55	8.25	10.35
9.50	10.50	10.55	11.52
10.50	11.55	11.50	12.53
12.00	1.05	2.15	3.20
3.10	4.14	3.30	4.35
4.23	5.25	4.55	5.56
5.06	6.12	6.02	7.01
7.00	8.00	6.55	7.45
9.25	10.38	9.35	10.31
		*11.20	12.21

*Runs to Lowell Saturdays only.
a Via Lawrence Junction.
b Via Bedford.
s Via Salem Jct.
z Via Wilmington Junction.

SUNDAY TRAINS

WESTERN DIVISION

8.20	9.24	8.00	9.08
12.10	1.15	12.00	1.00
3.00	3.00	2.15	3.23
5.45	7.00	3.30	4.40
8.50	10.02	5.20	6.38
		8.40	9.42

SUNDAY TRAINS

SOUTHERN DIVISION

6.49	7.30	9.00	10.00
7.22	8.05	10.00	10.37
8.48	9.49	11.30	12.07
9.20	10.15	1.00	1.37
10.30	11.33	5.00	6.03
2.25	3.27	7.30	8.08
5.10	6.00	8.50	9.08
6.28	7.10	9.00	10.02
7.52	8.35	10.28	11.35

LOCAL NEWS

Tobin's Printery, Associate Building.

Undertaker Finnegan, Davis sq. Tel.

Interest begins Saturday, Nov. 7 at The Central Savings bank.

J. F. Donohoe, Donovan bldg., real estate and insurance. Telephone.

Next quarter of the Merrimack River Savings bank begins the first Saturday in November.

For artistic designing and fresh flowers, McManmon, 6 Prescott St. We grow them. You get the benefit.

Dr. R. J. Meigs announces that he will reopen his office, 226 Merrimack street, Monday afternoon, Nov. 2d.

Mr. M. Z. Hoyen, after residing here over eight years, has left for an extensive trip through the Holy Land. He accompanies Bishop Anto, who is on a charitable mission to this country, sent by Patriarch Abdullah of Marden, Assyria. Mr. Hoyen before leaving Lowell was given a reception at the residence of his sons, George and Francis, 100 Church street.

HOUSE IS LEASED

The Wellman house, corner Bridge and Fourth streets, has been leased to the Ascension society for seven years.

IF YOU CAN'T GO TO THE PINE WOODS

to cure your cough, get a 25c bottle of Syrup White Pine and Tar.

Carter & Sherburne's Drug Store

IN THE WAITING ROOM.

BISHOP ALLEN

Here on Visit Will Make Trip to Europe

Rt. Rev. Edward P. Allen, D. D., bishop of Mobile, Ala., is in this city visiting his sister, Miss Elizabeth Allen of Whipple and Mead streets, and is bidding his friends au revoir prior to a well earned vacation which will be enjoyed in Europe after the close of the Catholic centenary in Boston. While in attendance at the centenary exercises Bishop Allen has made his headquarters at St. Peter's parochial residence in this city.

RT. REV. EDWARD P. ALLEN.

Those who are familiar with Bishop Allen's career will be particularly well pleased to learn that the prelate is about to take a vacation, for it can truthfully be said that he has not had a real vacation in nearly a score of years and it is doubtful if any Catholic prelate ever labored more indefatigably or with better results than has Bishop Allen. He was placed in charge of that celebrated institution of learning, Mt. St. Mary's college, at a time when it was wofully run down and in debt. With a burden on his shoulders that would discourage even the most sanguine man, Bishop Allen, then known as plain Fr. Allen, accepted the responsibility and began the regeneration of the famous college. Beside looking after the business and financial affairs of the college Fr. Allen also taught classes in both the college and seminary and looked after the spiritual interests of Mt. St. Joseph's, a mile from the college, the mother house of the Sisters of Charity, and the spiritual interests of the Catholic parish of the neighborhood. Under his careful guidance the college was soon placed on a paying basis and last month when the institution observed its hundredth anniversary, old Mt. St. Mary's, well named the "Nursery of Bishops," stood foremost among the Catholic institutions of learning in the United States, and a grateful alumni eloquently sang the praises of the one man who more than any other placed it to the fore, Bishop Allen.

Upon leaving the college to be elevated to the bishopric of Mobile, Ala., Bishop Allen once more found a hard task before him but he accepted it and went at once to work to build up the Catholic interests of that diocese. He was making fine progress when a tidal wave swept over that portion of the country, leaving death and disaster in its wake. Many churches and religious institutions were destroyed and many of the families of the diocese were impoverished as a result. But Bishop Allen only redoubled his efforts and today the diocese despite its awful setback is flourishing again and the time has at last arrived when the faithful prelate feels that he can take a much needed and certainly well earned rest.

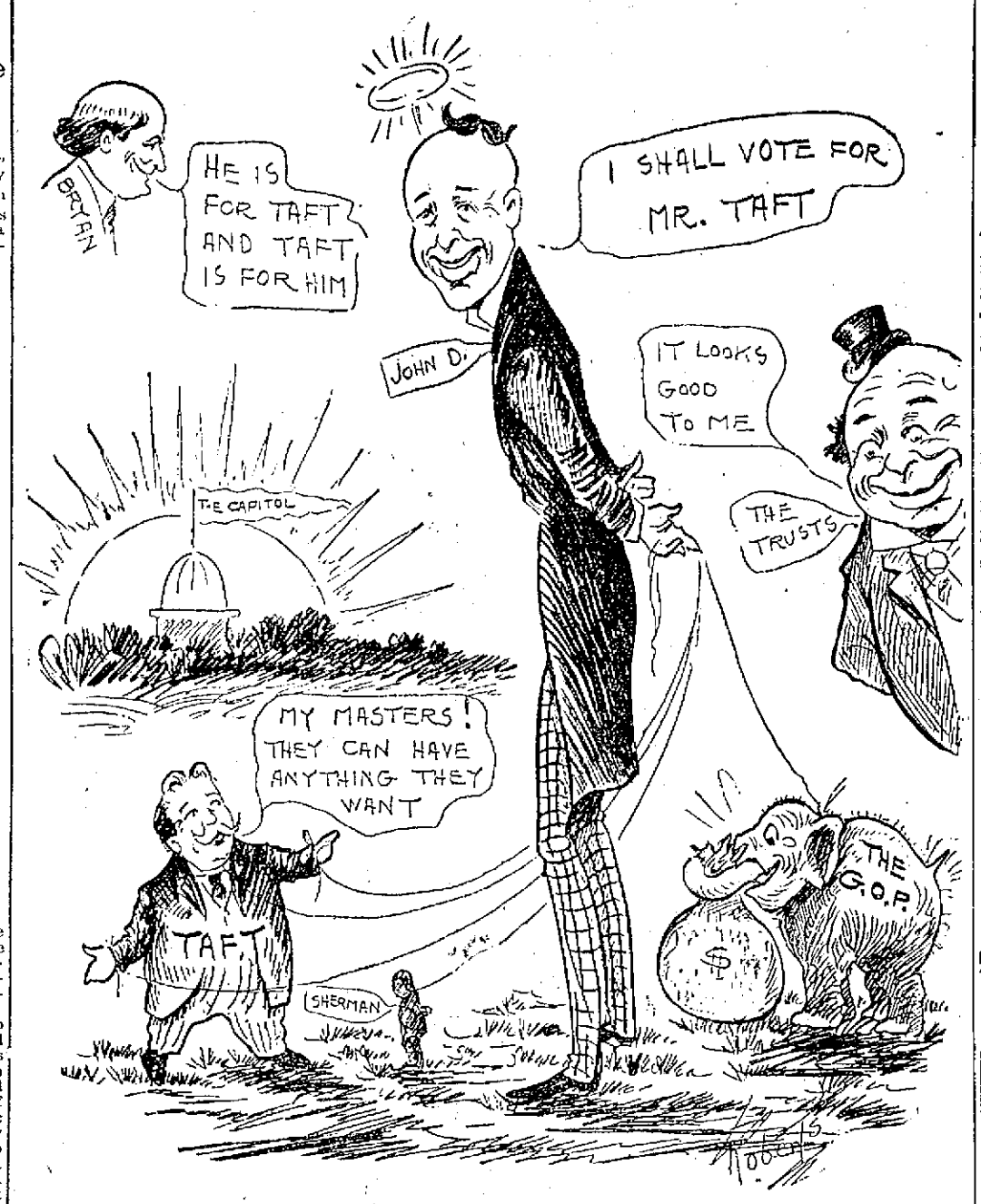

OF COURSE HE WILL VOTE FOR MR. TAFT

BIG PARADE

OF STUDENTS HELD IN BOSTON LAST NIGHT

BOSTON, Oct. 31.—The spectacular feature of the presidential campaign in this city occurred last night when the republican organizations of Harvard university, Massachusetts Institute of Technology, Boston university, Tufts, Amherst, and the North Shore Marching clubs made up a big torchlight parade through the Back Bay section. The parade was split up into six divisions under control of Chief Marshal E. S. Van Rensselaer of Harvard. The elaborate costumes of the marchers added to the picturesqueness of the occasion.

On account of the strenuous meetings in previous years between the student bodies after the procession had been broken up, a large detail of police was on hand to preserve order, but the evening passed without any undue excitement. Colonel George H. Duty, chairman of the Republican state committee, and Edward Graves, president of the republican city committee of Boston, reviewed the parade on Beacon street.

COLUMBIAN CLUB

The Columbian political club of ward two, held its first rally last evening at its rooms on Broadway. The speaker of the evening was the Hon. James B. Casey. A musical program included remarks by Councilman Edward H. Kearns, Patrick Cox and Chairman of the evening Patrick Casey. Recitations and selections by Mr. Frank White, John Scanlon and Mr. Drohan.

LOWELL OPERA HOUSE

Proprietor—JULIUS CAHN—Manager

TODAY

Matinee and Night

"Mrs. Wiggs —OF THE— Cabbage Patch"

Prices—Matinee, 50c, 35c, 25c. Evenings, $1, 75c, 50c and 25c. Seats on sale.

ALL NEXT WEEK

Matinees Daily Commencing Tuesday

Bennett-Moulton Co.

MON. NIGHT—"Darkest Russia."
Tuesday Night—"A Jealous Woman."
Prices: 10c, 20c, 30c. Seats on sale.
Election Returns Tuesday Night

Academy of Music

MATINEE AND NIGHT
The Romantic Drama,
"By Right of Sword"
ALL NEXT WEEK
The Greatest of All Western Plays,
"EAGLE'S NEST"
Souvenir Matinee Tuesday.
TUESDAY NIGHT ELECTION RETURNS READ FROM THE STAGE

THEATRE VOYONS

Today The Fisherman's Rival, A Dearly Paid For Kiss, The Ticklish Man, Auntie and the Children

"I'll Be Home at Harvest Time," and "Would You Miss Me," are the songs.

HATHAWAY'S

MATINEES At 2.30 Week, Nov. 2 EVENINGS At 8.15

All-Star Vaudeville

'Ed. F. Reynard

AMERICA'S GREATEST VENTRILOQUIST

And His Wonderful Mechanical Figures

FLORENZ TROUPE

Premier European Acrobats

JOHNNY JOHNS

Inimitable Blackface Monologist

VIOLA DUVAL

The Chic Comedienne

MARCELLOS

Novelty Modeller

THOS. J. KEOUGH

Assisted by RUTH FRANCIS

In "The Ward Heeler"

NEW MOVING PICTURES

BROWN, HARRIS & BROWN

Present

"JUST TO LAUGH, THAT'S ALL"

Biggest Laughing Act in Vaudeville

ELECTION RETURNS FROM THE STAGE TUESDAY NIGHT

VERMONT COWS

Thursday, Nov. 5, 1908, at 2 o'clock p. m., at 51 Cushing street, Lowell, Mass., I will sell at public auction 22 choice Vermont cows.

There are several fine young springers in the lot, and the rest are fresh milkers with calves by their sides. All the calves will be sold in one lot at 2 o'clock sharp.

CHARLES CLAPP.

JOHN M. FARRELL, Auctioneer.

FOR HONESTY AND DECENCY IN POLITICS

—VOTE FOR—

An Honest Candidate, Honestly Nominated.

A Candidate With No Selfish Business Interests to Promote at Washington.

A Candidate Who Will Represent the Interests of an ENTIRE District.

As a Member of the Legislature and Senate, HIS RECORD Has Never Been Excelled.

As a Champion of the Cause of Labor, His Record Is a Bright Page in Legislative Annals.

HON. JOSEPH J. FLYNN Of Lawrence

—FOR—

CONGRESS — FIFTH MASS. DISTRICT

Election Day, Tuesday, November 3, Polls Open From 6 A.M. to 4 P.M.

Signed
ROBERT H. CLIFFORD,
849 Bridge Street, Lowell, Mass.
—Advertisement.